COLORADO SPRINGS GAZETTE.

COLORADO SPRINGS, COLO., THURSDAY, MAY 25, 1893. PRICE FIVE CENTS.

SUMMER SESSION.

England Said to be Meditating a Surprise.

MOST IMPORTANT THING.

Tariff Bill not Something Must Be Done About the Pensioners—A Summer Session Under Consideration.

[illegible]

The President Assembly.

[illegible]

The Situation in Nicaragua.

New York, May 24.—A gentleman for war with the Central American states is interviewed today on the subject of war in Nicaragua. He said: "We do not propose to interfere in Nicaragua. We have no right to do so. We have no quarrel with the people of Nicaragua. We have no quarrel with the people of Honduras. We have no quarrel with the people of Costa Rica. We have no quarrel with the people of Guatemala. We have no quarrel with the people of Salvador. We have no quarrel with the people of Mexico. We have no quarrel with the people of Cuba. We have no quarrel with the people of Spain. We have no quarrel with the people of France. We have no quarrel with the people of Germany. We have no quarrel with the people of England. We have no quarrel with the people of Russia. We have no quarrel with the people of China. We have no quarrel with the people of Japan. We have no quarrel with the people of Africa. We have no quarrel with the people of Australia. We have no quarrel with the people of the Sandwich Islands. We have no quarrel with the people of the Philippines. We have no quarrel with the people of the Ladrones. We have no quarrel with the people of the Caroline Islands. We have no quarrel with the people of the Marquesas Islands. We have no quarrel with the people of the Society Islands. We have no quarrel with the people of the Tuamotu Islands. We have no quarrel with the people of the Gambier Islands. We have no quarrel with the people of the Tubuai Islands. We have no quarrel with the people of the Austral

THE GAZETTE.

PUBLISHED BY

THE GAZETTE PRINTING CO.

DAILY—IN ADVANCE.

Per annum..... $6 00 | Six months..... $3 00
Per month..... 1 00 | One month..... 50

WEEKLY—IN ADVANCE.

Per annum..... $1 25 | Six months..... 75
Three months..... 50

ADVERTISING

Rates made known on application to the office.

JOB WORK.

Facilities for Plain and Fancy Job Printing equal to those of any establishment west of the Missouri river.

All persons having advertisements in the paper and desiring them discontinued will please make it known at the business office, where they will be properly attended to. We cannot hold ourselves responsible for advertisements continuing in the paper unless notice is thus given. No claims are allowed against employes of the office.

All advertisements for the WEEKLY GAZETTE must be handed in not later than Tuesday noon.

W. A. BLAIR, Editor. H. E. BISLEY, Manager.

PREMIUM OFFERS.

To every new subscriber to The Gazette, or old ones who are not in arrears, the following premium offers are made:

The Home Maker Magazine

Is given for one year to all yearly subscribers to The Gazette who pay monthly in advance 60c.

The New York Weekly Tribune

Is given for one year to all quarter-yearly subscribers paying monthly in advance 60c.

The Illustrated World's Fair and Chicago Guide

Is given with each quarter-yearly subscription paid 50c monthly in advance.

New York Tribune Almanac

Is given with each quarter-yearly subscription paid 50c monthly in advance.

A Handsome Mail Box

Is given with each subscription paid monthly in advance, with 50c additional. This box is made of cedar, cherry-stained, and is fitted with a substantial brass padlock. It can easily be attached to fence or post.

Subscriptions.

The Daily Gazette is delivered every morning, except Monday, in Colorado Springs, Colorado City and Manitou by carrier for 50c per month, if paid in advance, or 60c if collected at end of month. Mail subscriptions 50c per month or $6 per year, invariably in advance.

THE GAZETTE PRINTING CO.
Colorado Springs.

THE CITY ACCOUNTS.

Elsewhere in this number of THE GAZETTE will be found the first of the statements which, under the new system of city accounts, the Clerk and Treasurer are required to present each month to the Council. The system of accounts which has been carefully prepared by Messrs. Harris and Mitchell, the experts, is one which, while saving a considerable amount of unnecessary work, enables the books of both the City Treasurer and the City Clerk to be kept in such a way that each is a check upon the other, and either will show at a glance the exact condition of the city finances.

As will be seen by looking at the monthly report published to day the Treasurer makes an itemized account of receipts, while the warrants drawn are represented by a total sum. On the other hand in the Clerk's statement the receipts are given together while the warrants drawn and cash disbursements are carefully itemized.

Attached to the report of the Treasurer is a sort of general balance sheet showing the financial condition of the city. From this it appears that there are outstanding warrants to the amount of $[illegible],589.17; the resources for whose payment consist of $[illegible],[illegible]61 cash on hand, $10,000 due from the Rapid Transit company, $185 due from Hallett & Baker, $6,10[illegible]14 due from A. H. Corman—a total of $13,[illegible].75, or $11,[illegible] less than the warrants outstanding. But the city has still unpaid taxes due, amounting to $[illegible] of which nearly the full amount will be collected. The reason why this large amount of taxes is uncollected and why warrants are issued in advance of the city's receipts is found in the State law. An appropriation is made in April the tax levy is ordered in October, the first half of the tax is payable in January and the second half in July of the following year.

The report of the City Clerk presents a summary of the business of the city for the month of April, and also a statement of the financial standing of the city and of each one of the departments under which the revenues are disbursed. Under the heading "Appropriation" is arranged in accordance with the appropriation ordinance, and in the fourth column to the right of this is the list of the annual appropriation for each one of these several departments, amounting to a total of $131,812. The column to the right of this shows the warrants issued to date. In the present report this is for the month of April alone, since April is the first month of the fiscal year. The difference between this and the total appropriation gives the amount unexpended of the appropriation, which is placed in the column to the left. Anyone interested can tell at a glance the standing of each one of the appropriations, the amount expended and the amount available. Next to the right are the two columns headed "Cash Overdrawn" and "Cash Unexpended," which show the actual standing of the accounts at the beginning of the fiscal year. The next column shows the distribution of cash receipts among the various accounts (warrants paid.) If these cash items are equal to the warrants issued, there is evidently no change in the actual standing of the accounts; if greater or less, the change in the actual standing is noted in the next two columns. Then the next column shows the warrants outstanding and unpaid. The difference between the "Cash Overdrawn" and the outstanding warrants, or the sum of the "Cash Unexpended" and the outstanding warrants, will give the amount in the treasurer's hands. Thus the total of the "cash Overdrawn" is $16,[illegible] and the warrants drawn $[illegible],589.17, the difference of these is $[illegible], to which is to be added the $2,012.68 of "cash unexpended," which makes $11,[illegible].61, the actual cash on hand outside of the Sinking fund. This appears as the difference between the two items at the foot of the two right hand columns in the Clerk's report, and agrees with the figures as given in the Treasurer's report above.

The items near the foot of the column (Nos. 83-84) entitled, Contingent 1892-3, and the greater part of the over drawn accounts. A partial explanation for this has been already given by the statement of the law governing the collection of taxes, but owing to the faulty methods and inaccuracy of the book-keeping under the old system in the Clerk's office, it would be almost impossible to disentangle the items which belong under the various departments. The payments which are required by law to be kept distinct will be found as "Cash Overdrawn" under the proper departments, and the rest is lumped as Contingent 1892-3.

Proof of the correctness of the totalization is afforded by the table at the bottom of the report. The two columns at the left of the large table give the statement of the monthly business, and their figures correspond with those elsewhere given, for the reason that April is the first month of the fiscal year.

The account of the Clerk and Treasurer are kept entirely separate, with the exception that the receipts are obtained in both cases from the stubs of the Treasurer's receipt book. The two statements afford a perfect check upon each other, and an intentional or careless error is impossible to go undetected, except by collusion. Under the system of bookkeeping now in use there is also a system of daily balances, so that the books will show the exact condition of all the accounts at any time.

It is not yet decided whether these monthly accounts of the Clerk and Treasurer are to be published regularly or not. It seems that there are good reasons why they should be. Not only are the public interested to know exactly how the business of the city is being conducted, but the custom of publication will be a powerful incentive to accuracy and [illegible]. [illegible] would be an effectual bar to any change of the reports after publication, and it would have happened in the past with such reports as were then presented.

It will be apparent, we believe, even to those who are not familiar with book-keeping methods, that the system adopted is at once simple and effective. The statement presents a vast amount of information concerning the finances of the city and of each of the departments in a manner clear and easily understood, and affords a system of checks which insures accuracy and honesty. To one who looks more closely into the plan it has all the appearance of an ingenious and intricate machine, whose various parts fit harmoniously together like cogs and ratchets, and whose results seem to present almost automatically the information desired. Great credit is due to the council as a whole, to the members of the finance committee, to Alderman Dunbar, who has devoted a great deal of time and thought to the matter, and to the experts, Messrs. Harris and Mitchell, for the efforts which have accomplished a [illegible] in the method of keeping the city's accounts.

THE POPULIST PROGRAMME.

The folly and shortsightedness of the Colorado Republicans who voted for Weaver last fall in the vain hope of accomplishing something for silver, is growing so apparent that the leaders of the Populist movement, and the Democrats who so shrewdly made use of it, are becoming alarmed. It may be that General Weaver's visit to this State is purely a business one, but it is being used to strengthen illusions which seem to be in a fair way of being dispelled. The feature of the interview with General Weaver which is printed in The News is an unconditional declaration in favor of free coinage. "The Populist party," says the General, "presents a trinity of issues, land, money and transportation, and it will not abate or relinquish its devotion to any one of them—no, not one of them—but it will accept the plain teachings of Providence, and will join with the allied free silver forces at the point where the battle is hottest, knowing full well that if we win a victory with their assistance, they will be our allies in the other contentions which we present and hold sacred."

So far as The News and other Democratic allies of the Populists are concerned, it is plainly evident that their only purpose is to attack the Republicans in the most effective way, which is by fomenting the Populist movement. In the same issue of The News which contains the Weaver interview we find the significant statement that "Whatever The News and its editor did was as silver as any Cleveland Democrat." [illegible] statement of General Weaver in an interview cannot be accepted as the authoritative declaration of the party's principles. Those principles are hostile to silver and all metal money; they are subversive of property rights and of established law; they are opposed alike to the experience and the wisdom of mankind. The declaration of General Weaver that the People's party are willing to put aside all the vagaries of government loans and unlimited greenbacks in order to secure free silver, hoping that the silver men in turn will do away with silver altogether and bankrupt the nation for their benefit afterwards, is simply the vote catching device of a demagogue led on by a shrewd democratic politician.

The following item credited to the Florissant Reveille, seems to be having quite a run among our Populist exchanges:

"Colorado Springs has been accused of being a gold bug town. Here is a little evidence in that direction. "The City Council, at its meeting Monday, voted to refund $2,000 in water bonds, to run from forty to fifty years, and to bear interest at 4 and 5 per cent, payable in gold. The Council also voted to issue $30,000 in new bonds, for a period of ten to fifteen years, with interest at 5 per cent.

"If this 'evidence' shows anything, it shows that the reputation of Colorado Springs for integrity and intelligence enables it to float a large loan at a very small rate of interest. Thanks very largely to the anarchistic and repudiation talk of the Populists, no western city can sell bonds in the east at the present time without expressly stipulating their payment in gold.

All civilized peoples will agree that there is something particularly ill-bred about an insult offered to a person under his own roof and by a guest. The Canadians at the World's Fair yesterday who

Highest of all in Leavening Power. Latest U. S. Gov't Report.

Royal Baking Powder

ABSOLUTELY PURE

could not show their unequivocal disapproval of such conduct without insulting the city and the nation whose guests they were, only displayed their own contemptible littleness and ignorance.

A new government hydraulic machine has a crushing power equal to a million pounds. Under this force rocks are like sugar and the strongest woods like straw. This is the sort of a machine that President Cleveland has been looking for to use in Congress.

Infanta Eulalia seems in a fair way to appreciate the advantages of this country. Her picnic yesterday was of the genuine American style, she has already begun to consider a permanent residence.

DEMOCRACY'S DILEMMA.

Attempt of the Leaders to Reconcile Several Positions on the Tariff and Currency Questions.

Special correspondence of THE GAZETTE.

WASHINGTON, May 19.—The most important events of the week have taken the development of the plans of the Democratic leaders with respect to legislation on those two most important subjects, taxation and currency. The [illegible] which has puzzled the Democratic leaders most since they unexpectedly came into power is how to redeem their promises for a reduction of the tariff and yet get money enough to meet the running expenses of the government, also how to dispose of the troublesome question of currency without making a wide division in party ranks. And the conclusion as to the [illegible] of these two important subjects is the most interesting development of the week.

Compromise, it seems, is to be the word. Indeed it seems to be about the only hope for reaching definite conclusions on either of these questions. With the Democratic party about evenly divided on the silver question and the question of State bank currency as unsettled one, there has been great trepidation on the part of the leaders about entering upon this currency question. With the revenues of the government less than the amount really needed for the expenditures there has been equal trepidation when the question of reducing the tariff was brought up. The matter has been canvassed quietly among the Democratic leaders a good deal, and it is understood that a general programme has been mapped out. This is to include on the currency question, a compromise which will substitute State bank notes for the present silver law, while in the matter of revenue, producing the plan most favored looks to a tax on incomes which shall add sufficiently to the revenue of the government to make it possible to reduce the tariff and the revenue derived from it.

To be more explicit, the plan proposed with reference to the currency question is to frame a bill repealing the present silver law, and, at the same time, repealing the law which imposes a tax of 10 per cent upon the circulation of State banks. It is hoped that the proposition may prove a compromise which will be accepted by both wings of the Democratic party. The East, as is well known, is determined upon repeal of the silver law, while the South and West are equally determined against it. President Cleveland and his Cabinet are with the East on this question. They are satisfied, however, that a simple repeal cannot carry or if it does carry, it will divide the Democratic party. So they have cast about for some compromise or some proposition to "couple with the repeal which shall sugar coat the pill, so to speak. And they have adopted for this purpose the State bank currency proposition, so unpopular in its possibilities that nobody supposed during the election period that the party leaders intended to put the principle of their platform into operation. But they have found the situation a desperate one. Wall street and the English capitalists who furnished them the money to win the campaign, are demanding a repeal of the silver law. The bond-holders and holders of securities generally, also the money loaners of the East and of England want silver put out of the way and at their command the Democratic administration finds itself compelled to resort to a desperate measure. They find that the only way that they can get the consent of the West and South to a repeal of the silver law is to accompany that repeal with something which will give a prospect of "more money." While this proposition to encourage State bank currency will not be particularly acceptable to the Eastern capitalists they may accept it upon the theory that State bank currency will not be a legal tender and they will not be obliged to accept it unless they choose, while on the other hand the people of the South and West who are simply for "more money" may accept that compromise and permit the passage of the bill.

The other compromise relates to the question of taxation and tariff. That is to be one less satisfactory to the capitalists but more [illegible] which seems to be the only thing which is supposed to affect every man's breakfast table and clothing account and substitute for it an income tax which will only affect the rich will, of course, be popular with the masses who will not expect an income tax to reach them.

So it seems that the Democratic party, if its present plans are carried out, is to return to what it has most howled about in the past years "war taxation," for we have never had an income tax, except as a war measure before, and is also proposing to return to that more dangerous and troublesome auxiliary to money, wildcat currency.

The war on the ex-soldiers and pensioners still continues. As predicted in this correspondence the effort to make the service pension law odious is being extended by further alleged discoveries of fraud under it. In addition to this, the Democratic officials are announcing that while they are willing to recognize the law which requires them to give the preference to old soldiers who are in office, they propose to remove any whom they choose to denominate by or neglectful of their duties. This will give them an ample opportunity to carry out their desire for getting old soldiers out of the service and Democrats into their positions and yet make a showing of virtuous loyalty to the government. The ex-Confederates are to have their turn now. The man who was assistant treasurer of the Confederate government, one West, has applied for appointment to a position in the Treasury Department and will probably get recognition. An examination of the biographies of the 44 members of the next Democratic Congress shows that there are more ex-Confederate soldiers than ex-Union soldiers in that Congress, and that about 75 per cent, of the congressmen sent from the States which were in rebellion are ex-Confederates, while of those sent from the other States only 20 per cent. are ex-Union soldiers. Truly the "Confederates are again in the saddle."

G. P. ATWITH.

The Geary Act.

The Geary act is, indeed, a novel and remarkable freak of American legislation. It demolishes at a blow every constitutional guarantee on which the Chinamen had a right to rely; it is ex post facto in its operation; it deprives the accused of the right of trial by jury; it places liberty and property at the arbitrary discretion of a police; it puts the onus probandi on the prisoner, and compels him to be a witness against himself.

It is, of course, urged that the law requiring the Chinese to register visits upon them no essential hardship. They and their friends however contend that it is an invidious and hostile discrimination, and that as the requirement of an unconstitutional act, it is void. It is their hope to have it so declared. It is, moreover, the earnest belief of those who revere human rights and a true mechanism that it will lead to the ultimate redress of grievances, greater than it indicates. It will infallibly call the attention of the American nation, always just and chivalrous, to the whole subject of our relations with China, calm consideration of which will convince them that our policy has been unworthy of a great nation and of a Christian people. Their keen intelligence will not fail to discern also that its unwisdom, if persisted in, must prove a costly folly, shutting us out from the immeasurable advantages of reciprocal commercial relations with some six hundred millions of friendly disposed people, our nearest Western neighbors, whose markets, within a century, will be the most lucrative in the world.—Harper's Weekly.

For Scrofula

After suffering for about twenty-five years from scrofulous sores on the legs and trying various medical courses without benefit, I be gan to use Ayer's Sarsaparilla, and a wonderful cure was the result. Five bottles sufficed to restore me to health.—Boniface Lopez, 37 E. Commerce st., San Antonio, Tex.

Catarrh

My daughter suffered from catarrh for nearly a year with extreme severity. The poison had made her deaf, her pastor recommended Ayer's Sarsaparilla. I followed his advice. Three months of regular treatment with Ayer's Sarsaparilla and Ayer's Pills completely restored my daughter's health.—Mrs. Louise Belle, Little Canada, Ware, Mass.

Rheumatism

For several years, I was troubled with inflammatory rheumatism, being so lame at times as to be entirely helpless. For the last two years, whenever I felt the effects of the disease, I began to take Ayer's Sarsaparilla, and have not had a spell of rheumatism.—E. T. Hanshbergly, Elk Run, Va.

For all blood diseases, the best remedy is

Ayer's Sarsaparilla

Prepared by Dr. J. C. Ayer & Co., Lowell, Mass. Sold by all Druggists. Price $1, six bottles, $5.

Cures others, will cure you

Said the **Owl** to himself, "If the moon I could get, whenever I'm dry my throat I could wet; The moon is a quarter—with a quarter I hear; you can purchase five gallons of **Hires' Root Beer.**"

A Delicious, Temperance, Thirst-quenching, Health-Giving Drink. Good for any time of year.

A 25c. package makes 5 gallons. Delicious and refreshing.

JOE L. DOWNIE
HAS
FINE RESIDENCE PROPERTY FOR SALE
Close to Business

The Oldest Contractor and Builder in the City.

CHINA JIM

Is now in China and has sent another shipment of

Silks, Chinaware, Chinese and Japanese Goods.

To his place of business here

No. 21 Pike's Peak Avenue.

McMULLIN & WARREN,
U. S. Deputy Mineral Surveyors,
Office near Clarendon Hotel — Cripple Creek, Colo.

H. L. REID,
City Engineer.
Delos Durfee, County Surveyor.
Surveys made and lots staked on all kinds of surveying work.
Office Rooms 24 and 25 Midland Block.

GOSHEN BROS.,
Manufacturers of
Pressed and Common Brick
Contractors in brick work, plastering and cementing. All kinds of building supplies on hand. Jobbing promptly done.
OFFICE 122 NORTH TEJON ST.

Canon City & Anthracite
COAL,
Wood and Kindling.
C. G. JOHNSON & CO.
Office Opera House Block. Yard East Cucharras street. Telephone 93.

TWENTY YEARS THE LEADER!!!
Counts, Pleurisy, Rheumatism, Sciatica, Lumbago, Back Ache, and all External Aches and Pains yield to
BENSON'S
which is the only POROUS PLASTER that contains the active and curative medicinal ingredients. VERY ABSOLUTELY SAFE and POSITIVE in its action.
Benson's Plasters Prevent Pneumonia.
It does not cure chronic ailments in a minute, nor does it create an electric battery or current in the system, nor will it cure by merely reading the label, all such claims are made by quacks and humbugs. BENSON'S is endorsed by 5,000 Physicians and Druggists.
CAUTION—Don't be deceived by worthless Imitations. Genuine only with the firm name as above and on every genuine BENSON'S Plaster.

PAUL GERHARDT,
Contractor and Builder.
Office 14-S Nevada Ave. Telephone 223.
COLORADO SPRINGS, COLO.

THE DOUGLAS CROCKERY CO. DENVER

Our line of seasonable wares, in Water and Lemonade Sets, Berry and Ice Cream Sets, Punch Sets, Punch Bowls, etc., is now ready for inspection. All newest productions on display. Visit us when in Denver.

High-Class Tailoring
ON THE SPOT.
An elegant line of Imported Suitings in stock. Finest assortment of Fine Woolens ever shown in the city. Come and look them over before placing your orders.
AULD BROS.

Fine Writing Tablets!
Commercial, Packet and Letter Sizes in all the Elegant Papers.
Old Flax, Crushed Bond, Grecian Linen, Bamboo Fibre, Foreign Mail, Postal Linen, Glazed Bond, etc.
Prices range from 25 to 60 cents, according to size and quality.
Cheap Writing Tablets.
White and Cream Papers, prices 5, 10, 15 and 20 cents.
Our Every-Day-Pencil Tablet at 5 and 10 cents is the best value for the money of any tablet made.
Scratch Pads for business men, Office Stationery, Blank Books, etc., etc.
The Chain & Hardy Co.
Corner Pike's Peak and Cascade — Colorado Springs

ARCTIC
REFRIGERATORS AND ICE BOXES.

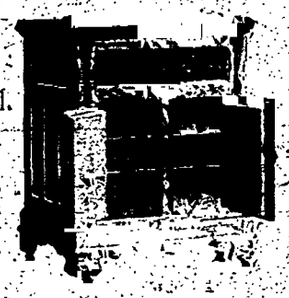

Charcoal Filled. Dry, Cold Air. Produces Better Results with LESS ICE than any other Refrigerator.
FOR SALE BY
G. S. BARNES & SON,
17 South Tejon Street.

TERRIFIC WATER FAMINE IN KANSAS!
The Supply of Package Goods Exhausted.
How do the Republicans, Democrats and Populists [illegible] By purchasing their boots of Bumstead & Co. and [illegible] accordingly.

Our Sprinkling Maiden has induced the Horse Department [illegible] to issue a special permit to all lovers to ride behind the Horse Sprinkler on Sundays.
E. S. BUMSTEAD & CO.,
110 N. Tejon St. Plumbers.

REPORT OF THE CONDITION OF THE
FIRST NATIONAL BANK
Of Colorado Springs, Colo.,
At Made to the Comptroller of the Currency May 1, 1893.

RESOURCES.		LIABILITIES.	
Loans and Discounts	$ 615,174 13	Capital stock paid in	$100,000 00
U. S. Bonds to secure circulation	25,000 00	Surplus fund	130,000 00
Premiums on U. S. Bonds	2,500 00	Undivided profits, less expenses and taxes paid	21,150 00
Real estate, furniture and fixtures	14,500 00	National Bank notes outstanding	22,500 00
Expenses and taxes paid	9,192 23	Due to other National Banks	2,341 33
Due from Treasurer U. S. (5 per cent. fund)	1,125 00	Individual deposits subject to check	707,205 76
Bonds and warrants	156,402 50	Demand certificates of deposit	1,000 00
Due from banks	149,301 08		
Cash	102,598 68	$410,303 66	
Total		1,008,307 02	Total

STATE OF COLORADO, } ss.
COUNTY OF EL PASO.
I, J. A. Hayes, cashier of the above named bank, do solemnly swear that the above statement is true to the best of my knowledge and belief. J. A. HAYES.
Subscribed and sworn to before me this 17th day of May, 1893. JOHN S. TEMPLETON, Notary Public.
CORRECT—Attest: [illegible]

CAPITAL WALKER
Saddle Horse Livery.
HORSES CLIPPED. The latest improved power machine. A perfect job guaranteed.
HORSES SOLD ON COMMISSION.
Rear of No. 21 Pike's Peak Ave. Colorado Springs.
Telephone 229.

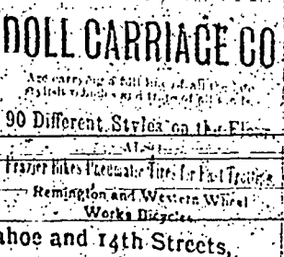

THE ROBERTSON & DOLL CARRIAGE CO.

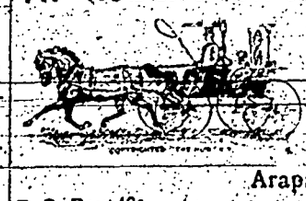

90 Different Styles on the Floor.
Also Agents for the Celebrated Fraser Bikes Pneumatic Tires for Fall Trade.
Remington and Western Wheel Works Bicycles.
Arapahoe and 14th Streets, Denver, Colo.
P. O. Box 480.

WM. LENNOX,
COAL
AND
Freight Transfer.
Telephone 15. 131 W. Vermijo Ave.
Uptown Office 105 Pike's Peak Avenue.

THE BINFORD COAL CO
(Telephone 40)
Office 12½ South Tejon Street.
Try our new grate and furnace coal, "PEERLESS." It is a clean, lasting, high grade coal, therefore economical.

ICE, COAL, WOOD.
CIVILL & WHITE,
301-323 W. Cucharras St. Phone 40.

LINUS E. SHERMAN,
United States Land and Pension Attorney
Will practice before Land Office and the Pension Department. Contests and [illegible] a specialty.

Insurance, Loans and Real Estate.
Mining Properties. All kinds of Mineral and other lands located, and mining claims surveyed and patented. Mineral surveys executed, and mining claims located.
COLORADO REAL ESTATE EXCHANGE,
109 East Huerfano St.
LINUS E. SHERMAN

500 Summer Residence Lots 500
FOR SALE.
[illegible] Park. [illegible] Manitou and Ute Pass. [illegible] Cheyenne and South Boulder Creek lots. [illegible] Manitou, [illegible] Ute Pass. [illegible] Park. [illegible] Manitou [illegible] Ute Pass. [illegible] Cheyenne Canon

Dr. Price's Cream Baking Powder

Is swiftly taking the place of the so-called adulterated Baking Powders. The reason for this is plain. It is the only Pure Cream of Tartar Baking Powder. Having no competitor for sale.

Price's Cream Baking Powder

Works more quickly and more thoroughly.

Makes Hot Bread wholesome,
Biscuit white and light,
Pastry of finest flavor,
Cake that remains moist and sweet,
Griddle cakes that delight the palate.

CITY OF COLORADO SPRINGS.

CITY TREASURER'S STATEMENT

OF

Total Receipts and Expenditures and Cash on Hand.

To the Honorable the Mayor and City Council:

Month of April

Dr.		Cr.	
1893. April 1. To cash received from ex-Treasurer, Horlacher, sect. Sinking Fund, Water Com.	[illegible]	1893. April 1. By Badges Refunded	3.00
April 1. To cash received from ex-Treasurer (foregoing, available for warrants)	[illegible]	April 1. By balance—Sinking Fund	[illegible]
May 1. To Receipts—Water Rents	6.00	May 1. By balance to Treasury	11[illegible]4.61
" " Fines sect. Water	10.65		
" " Licenses	77.00		
" " Dog Licenses	10.00		
" " Dog Confiscation	10.00		
" " Cemetery—Sale of lots	[illegible]		
" " Grave Digging	[illegible]		
" " Sale of Hay	[illegible]		
" " Rent	[illegible]		
	[illegible]		[illegible]
May 1. To balance in treasury	[illegible]	1893. May 1. By outstanding warrants	[illegible]
May 1. To balance on Genoa Ford	1700.00		
May 1. To balance on Colorado Springs—Rapid Transit Co. on account of interest	1000.00		
May 1. To balance—from Halsey & Baker	[illegible]		
May 1. To balance—from A. B. Curtis, on account of interest	600.34		
May 1. To balance—Accounts Overdrawn	11[illegible].42		
	[illegible]		[illegible].17

Note—The above amount, $11[illegible].42, "Accounts Overdrawn" is more than offset by the liabilities [illegible]

May 2nd, 1893.

I certify that the above statement is correct.
MOSES T. HALE, City Treasurer.

CITY CLERK'S STATEMENT

OF

Appropriations, Warrants Issued and Outstanding, Transfers and Treasurer's Receipts.

April 1, 1893, to May 1, 1893.

City of Colorado Springs. To the Honorable the Mayor and City Council:

Month of April 1893. Warrants issued.	Interest.	Department.	Appropriation.	Expenditures.	Unexpended Appropriation.	Outstanding Warrants date.	Balances April 1, 1893. Actual Standing of Accounts. Cash Overdrawn.	Cash Unexpended.	Distribution of Cash Receipts to date.	Balances May 1, 1893. Actual Standing of Accounts. Cash Overdrawn.	Cash Unexpended.	Outstanding Warrants May 1, 1893.	Treasurer's Cash Balances May 1, 1893. Dr.	Cr.
[illegible]		Salary of Mayor	[illegible]	[illegible]	[illegible]				[illegible]	[illegible]				[illegible]
[illegible]		Salaries of Aldermen	[illegible]	[illegible]	[illegible]				[illegible]	[illegible]				[illegible]
[illegible]		Salary of City Clerk	[illegible]	[illegible]	[illegible]					[illegible]				
[illegible]		Salaries of City Treasurer	[illegible]	[illegible]	[illegible]					[illegible]				
[illegible]		Salary City Attorney	[illegible]	[illegible]	[illegible]					[illegible]				
[illegible]		Salaries of City Physician	[illegible]	[illegible]	[illegible]					[illegible]				
[illegible]		Salary of Police Magistrate	[illegible]	[illegible]	[illegible]					[illegible]				
[illegible]		Total—General Salaries		[illegible]					[illegible]	[illegible]				[illegible]
[illegible]		General Expenses	[illegible]											
[illegible]		Contingent Expenses	[illegible]											
[illegible]		Interest on Warrants	[illegible]											
[illegible]		Authorized Accounts	[illegible]											
[illegible]		Public Library	[illegible]							[illegible]				
[illegible]		Care of City Prisoners	[illegible]											
[illegible]		Weights, Meas. Inspector and Sealer Weights and Measures	[illegible]	[illegible]	[illegible]					[illegible]				
[illegible]		Total—General Expenses		[illegible]						[illegible]				
[illegible]		Salaries—Chief Fire Dep't and Assistants	[illegible]	[illegible]	[illegible]				[illegible]	[illegible]				[illegible]
[illegible]		Salary Assistants Chief Fire Department	[illegible]	[illegible]	[illegible]				[illegible]	[illegible]				[illegible]
[illegible]		General Expense	[illegible]	[illegible]	[illegible]					[illegible]				
[illegible]		Total—Fire Department		[illegible]					[illegible]	[illegible]				[illegible]
[illegible]		Salary of Street Commissioner	[illegible]	[illegible]	[illegible]					[illegible]				
[illegible]		Maintenance	[illegible]	[illegible]	[illegible]					[illegible]				
[illegible]		Bridge and Viaduct Construction—Uintah Street Bridge	[illegible]	[illegible]	[illegible]					[illegible]				
[illegible]		Bridge and Viaduct Construction—Huerfano Street Viaduct	[illegible]	[illegible]	[illegible]					[illegible]				
[illegible]		Interest on Bridge and Viaduct Const. Funds	[illegible]	[illegible]	[illegible]					[illegible]				
[illegible]		Street Lighting	[illegible]	[illegible]	[illegible]					[illegible]				
[illegible]		Total—Streets, Alleys, Bridges and Ditches		[illegible]						[illegible]				
[illegible]		General Purposes	[illegible]	[illegible]	[illegible]					[illegible]				
[illegible]		Fuel and Light, Sundry Expenses, City Hall	[illegible]	[illegible]	[illegible]					[illegible]				
[illegible]		Office Rent, City Engineer, Water Commr.	[illegible]	[illegible]	[illegible]					[illegible]				
[illegible]		Payment of City Hall Bond	[illegible]	[illegible]	[illegible]					[illegible]				
[illegible]		Total—Public Grounds and Buildings		[illegible]						[illegible]				
[illegible]		Salary of City Marshal	[illegible]	[illegible]	[illegible]					[illegible]				
[illegible]		Salary of Captain of Police	[illegible]	[illegible]	[illegible]					[illegible]				
[illegible]		Salaries of Patrolmen	[illegible]	[illegible]	[illegible]					[illegible]				
[illegible]		Extra Police, Patrol Wagon, Horses and Incidentals	[illegible]	[illegible]	[illegible]					[illegible]				
[illegible]		Total—Police Department		[illegible]						[illegible]				
[illegible]		Maintenance, Salary of Superintendent	[illegible]	[illegible]	[illegible]					[illegible]				
[illegible]		Maintenance, Salary of Assistant	[illegible]	[illegible]	[illegible]					[illegible]				
[illegible]		Maintenance, General Expenses	[illegible]	[illegible]	[illegible]					[illegible]				
[illegible]		Total—Maintenance		[illegible]						[illegible]				
[illegible]		Construction and Extension Water Works	[illegible]	[illegible]	[illegible]					[illegible]				
[illegible]		Interest on Construct'n Water Works Bonds	[illegible]	[illegible]	[illegible]					[illegible]				
[illegible]		Water Construction—Sinking Fund	[illegible]	[illegible]	[illegible]					[illegible]				
[illegible]		Total—Water Department		[illegible]						[illegible]				
[illegible]		Maintenance	[illegible]	[illegible]	[illegible]					[illegible]				
[illegible]		Construction	[illegible]	[illegible]	[illegible]					[illegible]				
[illegible]		Interest on Sewer Construction	[illegible]	[illegible]	[illegible]					[illegible]				
[illegible]		Sewer Construction—Sinking Fund	[illegible]	[illegible]	[illegible]					[illegible]				
[illegible]		Total—Sewer Department		[illegible]						[illegible]				
[illegible]		Salary of Sexton	[illegible]	[illegible]	[illegible]					[illegible]				
[illegible]		Total—Cemetery		[illegible]						[illegible]				
[illegible]		Printing and Stationery	[illegible]	[illegible]	[illegible]					[illegible]				
[illegible]		Total—Printing and Stationery		[illegible]						[illegible]				
[illegible]		Irrigation	[illegible]	[illegible]	[illegible]					[illegible]				
[illegible]		Total—Irrigation		[illegible]						[illegible]				
[illegible]		Sprinkling Streets	[illegible]	[illegible]	[illegible]					[illegible]				
[illegible]		Total—Sprinkling Streets		[illegible]						[illegible]				
[illegible]		Contingent Fund	[illegible]	[illegible]	[illegible]					[illegible]				
[illegible]		Total—Contingent Fund		[illegible]						[illegible]				
[illegible]		Contingent Fund, 1892	[illegible]	[illegible]	[illegible]					[illegible]				
[illegible]		Total—Contingent Fund, 1892		[illegible]						[illegible]				
[illegible]		Grand Totals		[illegible]					[illegible]	[illegible]				[illegible]

CITY CLERK'S STATEMENT

TREASURER'S CASH BALANCE.

Credit Balance	$20,034.46
Debit Balance	[illegible]
Treasurer's Cash Balance	$11,8[illegible].61

NOTE—[illegible]

PROOF OF BALANCES.

Warrants Issued Month of April	$ 7,[illegible]4.93	Cash Receipts Month of April	$ 1,948.10
Cash Overdrawn April 1st	41,[illegible].21	Cash Unexpended April 1st	1,868.46
Cash Unexpended May 1st	2,04[illegible].68	Cash Overdrawn May 1st	46,758.[illegible]
	$50,555.12		$50,555.12

May 23d 1893.

I certify that the above statement is correct.
CHAS. F. SMITH, City Clerk.

ORDINANCE

AN ORDINANCE AMENDING SECTION 55 OF AN ORDINANCE RELATING TO WATER WORKS.

Be it Ordained by the City Council of the City of Colorado Springs:

That Section 55 of an ordinance entitled "An Ordinance in Relation to Water Works," be, and the same is hereby amended so as to read as follows:

Section 55. All water licenses shall be issued against the owner of the real property where the water is to be used, and such owner shall pay to the city such water license. Every person who shall apply for a license or permit for the use of water under the provisions of this ordinance, shall pay to the City Treasurer, for the use of water, before the issuing of such license or permit, according to the following list of rates, except as herein otherwise provided, viz:

Residences:
One family, three or less rooms [illegible]
One family, four or five rooms [illegible]
Each additional room over six rooms [illegible]
Livery, Sale, Feed and Exchange stables:
Each single stall [illegible]
Each additional stall [illegible]
Each vehicle [illegible]
Lodging rooms, each [illegible]
Laundry [illegible]
Offices, business rooms, each room [illegible] each
Photograph galleries [illegible]
Printing establishment, hand power [illegible]
Saloon [illegible]
Soda fountain, connected with water works, not more than one inch opening [illegible]
Hotels, restaurants and other public places [illegible]
Private [illegible]
Water closets, each seat, public [illegible]
Private water closets [illegible]
Bath, each tub in barber shop, for general use [illegible]
In boarding or lodging houses, or other like public place and office rooms [illegible]
In residence and other private places [illegible]
Business places, ending on one foot, each [illegible]
Fountains of fifty inches [illegible]
Each additional foot [illegible]
Billiard hall, each table [illegible]
Blacksmith shop, one forge [illegible]
Each additional forge [illegible]
Bottling works [illegible]
Brewery [illegible]
Laundry [illegible]
Boarding and tenement houses, three rooms or less [illegible]
Each additional room [illegible]
Brick yard [illegible]
Club house [illegible]
Court house and county offices, county jail, house and jail, all [illegible]
Dairy, each cow [illegible]
Distillery [illegible] for each barrel corrected by class [illegible]
Hotel, for guests, for each room, not more than one bath [illegible]
Hotel, each additional room over fifty rooms [illegible]
Horse, for private use [illegible]
Barber shops, first chair [illegible]
Each additional chair [illegible]
Restaurants and lunch counters:
Fifty meals or less per day [illegible]
Fifty meals [illegible]
Over one hundred meals per day [illegible]
Sprinkling carts or wagons, each [illegible]
Vacant lots:
Hydrants on, to be used for irrigation purposes only, for each lot or lots 50 feet or less [illegible]
For each lot, more than one on each lot [illegible]
Public institutions and institutions of learning:
Schools and Colleges:
Seating capacity of each building for twenty-five scholars [illegible]
And all steam boilers, mowers, closets, baths and toilets used for other than school purposes, extra and at the same [illegible]
[illegible] capacity of twenty tons or less of twenty-four hours, per month, payable monthly in advance [illegible]
Over twenty-five and under fifty tons capacity, per twenty-four hours, per month [illegible]
Water used for cooling purposes in artificial ice plant, 50 per cent to be added to above rates.
Boilers, used for generating steam exclusively for elevator purposes, per horse power at full capacity [illegible]
Boilers used for generating steam for any manufacturing purposes and running not more than ten hours per day per horse power at full capacity [illegible]
More than ten hours per day [illegible]
Elevators, hydraulic using water by direct pressure from water mains:
In hotels, boarding or lodging houses [illegible]
In stores, livery stables or other business houses [illegible]
Motors, by water power, of one horse power or less [illegible]
Each additional horse power [illegible]
For motors in houses, per horse power [illegible]
Motors in private residences for purpose of running sewing machines, no charge.
Gas works [illegible]
Railroads:
Denver & Rio Grande, per month, payable monthly in advance [illegible]
Colorado Midland, per month, payable monthly in advance [illegible]
Midland, Toreka and Santa Fe, per month, payable monthly in advance [illegible]
Union Pacific, per month, payable monthly in advance [illegible]
Hospitals:
St. Francis Hospital, per annum [illegible]
[illegible] Hospital, per annum [illegible]
Sanitarium Hospital, per annum [illegible]
These rates include all uses of water in hospital buildings and the use of one sprinkle on grounds.
All rates above specified are annual rates, payable semi-annually, except as otherwise specified.

Colorado Springs, [illegible] 1893.

Attest: W. M. STRICKLER, City Clerk. CHAS. E. SMITH, Mayor.

EYE AND EAR.

Dr. William A. Owen
(OCULIST AND AURIST.)
N. W. Cor. 16th and Stout Sts., Denver.

Bellevue Sanitarium

Applications for admission must be made to DR. SOLLY, No. N. Cascade Ave.

RIO GRANDE SOUTHERN RAIL-ROAD.

SILVER SAN JUAN

The Only Line Through the San Juan.

Opening up the Most Magnificent Scenery in the Rocky Mountains, heretofore inaccessible, and passing through the Famous Interesting and Historical Valleys of The Great Agricultural Region of the Dolores River.

This new line brings the tourist within easy ride of the wonderful

HOMES OF THE CLIFF DWELLERS.

Through Trains via Rideway and the Denver and Rio Grande Railroad to and from Denver, Pueblo and Colorado Springs —FOR— Telluride, Rico, Dolores, Mancos, Durango, Intermediate Points.

This line is connected with the Denver and Rio Grande forms a new and attractive All Rail "Around the Circle" Trip.

OTTO MEARS, Pres. and Gen'l Mgr. S. K. HOOPER, Gen'l Pass. Agt.

Broadmoor Casino.

Family Ticket	Admitting subscriber and three members of his family, two children under 12 counting as one.	$30
Family Ticket	Admitting subscriber and wife, and carries two guest tickets.	$30
Special Ticket	Issued only to Subscribers of one of the above tickets. Admits subscriber and carries four guest tickets.	$30
Single Ticket	Admits subscriber and carries one guest ticket.	$15

All guests must be non-residents, no one [illegible] Colorado Springs for longer than two weeks being permitted to use a guest ticket.

Single Admission, Afternoons -	25c
Single Admission, Evenings, - -	50c

Subscription Books can be found at the office of the Broadmoor Co. or the Chamber of Commerce.

Poley's Line Photos Are Always Satisfactory.

112 N. TEJON ST.

DAILY WEATHER RECORD.

The following meteorological report is furnished by the United States Weather Bureau office in this city. Observations recorded in local time.

May 21, 6 p. m. to May 22, 6 p. m., 1893.

Temperature at 6 a. m.	42
Temperature at 12 m.	68
Temperature at 6 p. m.	56
Maximum temperature	68
Minimum temperature	42
Mean temperature	55
Maximum barometric pressure in inches	24.91
Minimum barometric pressure in inches	24.[illegible]
Mean velocity of wind, miles per hour	[illegible]
Maximum velocity of wind and direction	[illegible]
Relative humidity at 6 a. m.	[illegible]
Relative humidity at 12 m.	[illegible]
Relative humidity at 6 p. m.	[illegible]
Mean relative humidity	[illegible]
Mean dew point	[illegible]
Precipitation in inches	0.00
Sunshine	[illegible]

Hon. J. D. Dillenback, of The Colorado, was in the city yesterday.

Mr. W. G. Doubleday left last evening for a business trip to Grand Junction.

Messrs. C. P. Bennett and H. G. Lunt have filed their notarial bonds with the Secretary of State.

Next Friday night the Apollonian club of the College will give an open meeting in the chapel. The public is invited.

The Postal Telegraph company has established a branch office at 108 Pike's Peak avenue, with G. I. Bentley as Co.

Pike's Peak lodge will confer the initiatory work this evening. The degree staff are requested to be present.

There are undelivered telegrams at the Western Union Telegraph office for Mrs. W. L. Bowers, G. S. White and S. T. E. White.

Mr. W. F. Maddox, for the past three years connected with the Manitou house, returned from California yesterday. The Manitou house opens next Wednesday.

Miss E. L. Osman, principal of the Lincoln school, has been summoned to her home at Rochester, Minn., by a telegram announcing the death of her mother.

The young people of the Christian church will give a social next Friday, May 26. Ice cream and strawberries will be served for which charge will be made.

Rev. and Mrs. A. O. Downs of Manitou, and Miss Downs and David Mrs. G. F. Robinson left yesterday for the World's Fair. The party will return about the middle of June.

A regular meeting of John A. Logan camp, Sons of Veterans, will be held this evening to prepare for the Decoration Day exercises. All members are requested to be present.

The ladies of the Christian Church will give a "Calico" social Friday, May 26, in the basement of the church. Ice cream, strawberries, cake and coffee will be served. Admission 25 cents.

The ladies of All Souls' church gave a pleasing entertainment last evening in aid of the piano fund. A short and interesting programme was first presented. The High School glee club sang a number of their best selections and were recalled after each number. Miss Ehrich gave a very pleasing piano solo and kindly responded with an encore. Mr. F. B. Hill read two interesting selections from Robert Burns, and Mr. H. Paul gave a humorous recitation which greatly pleased the audience. Afterward refreshments were served in the dining rooms below which had been attractively decorated for the occasion.

At City last night Justice Charles Walker performed a marriage ceremony at his office, and thereby relieved the District court of one of its criminal cases. Some days ago Wm. Cannon of Cripple Creek was tried in the District court for robbing Blanche Adams, a song and dance artist from one of the variety shows, of a necklace. He was acquitted of the charge but was immediately arrested on a charge of adultery, along with the complaining witness. Yesterday Blanche came down from camp, a marriage license was secured and Justice Walker, in his most impressive manner, made them one. Under-Sheriff Mangold acted as master of ceremonies and returned the bride her necklace as a wedding present. The District Attorney will nolle the cases against them to day.

General Wade Hampton of South Carolina, the famous statesman and Confederate cavalryman, was a visitor in the city yesterday for a few hours. The general has recently been appointed railroad commissioner for the United States and is now making a tour over all lines of road in which the government has an interest, especially the Union Pacific, and will go on to the Pacific coast. He is accompanied by his daughter and three other young ladies, C. E. Thomas, his private secretary; Dr. Taylor, who was on his staff during the war, and M. W. Thompson, secretary of the Central Pacific. The party arrived in a special train of three cars yesterday at noon, over the Union Pacific. Superintendent Touley had charge and took the party for a drive to Manitou and the Garden of the Gods. They left for the west at 1:25 last night.

The only trial in the District Court yesterday was the case of the People vs. F. F. Brennan and Mrs. M. M. Burns, charged with robbing Thomas Burns, the husband of the woman. Brennan had been running the Silver Moon saloon at Colorado City with Burns's money. It did not pay and he had Brennan and the woman arrested last February for robbing him and also charging adultery. District-Attorney Cochran and H. L. Wilson prosecuted and J. R. Crowell defended. The jury returned a verdict of not guilty. The two defendants and the prosecuting witness have all been in the County Jail for some time. Burns was sent there for contempt of court for refusing to pay Mrs. Burns' alimony. Mrs. Burns was quite excited when the verdict was announced and determined upon kissing somebody or something. She wanted to kiss Judge Campbell's hand, but he refused and informed her that Deputy Clerk Clay White attended to that part of the court proceedings. The clerk escaped over the back of a chair and a table.

HOTEL ARRIVALS.

THE ANTLERS.

W. H. Holmes, S. A. Weir, C. King, M. Coury, Topeka; H. Hinrichsen, Germany; Charles Bell, New York; L. Graf, R. Tertle, Tragul, Mexico; Benjamin, C. S. Carr, Denver; A. W. Rucker, Miss Rucker, Huntsville, Ala.; Miss Flagler, Peyton Wyeth, Chicago; Mr. and Mrs. Welerley, Denver; H. H. Van Waberes, J. R. Van Essen, Holland; J. H. Wolfe, Cripple Creek; Mrs. J. M. Jones, Pittsburg; Miss R. M. Farmer, Leavenworth; M. Sherman, Des Moines; D. [illegible]

ter; J. H. Bigelow, D. Berry, Miss M. S. Winthrop, J. Quinlon, New York; A. A. Holts, Kansas City; Mrs. E. N. Thayer, Salida; Rev. and Mrs. H. McKim, Miss Ruth McKim, Leroy McKim, Navesink; Mrs. E. T. Williams, Miss Williams, C. D. Williams, Brooklyn; Mrs. H. E. Parker, New Haven; S. H. Franke, Galveston, Tex.; A. L. Conrad, Topeka; R. Sykes, Cheyenne.

THE NEW ALAMO.

Twenty members of the University Glee club, Boulder; J. B. Kearn, New York; J. C. Dillenback, Denver; Jerry M. Wilson, Topeka; Henry Munn, St. Paul, Neb.; Mrs. John McLeod, Miss Blanche Adams, Cripple Creek; Frank Doyle, Salt Lake; A. B. Hollingsworth and wife, Huntsville, Ala.; L. E. Shook, Denver; R. C. Stevens, J. McDaw, Kansas City; W. H. Craigue, Cripple Creek; W. H. Campbell, Milwaukee; R. A. Wilson, Denver; E. P. Engel, ranch; P. S. Weller, Kansas City; J. H. Kistler, Denver; W. H. Loomis and family, Des Moines; David Milligan, New Zealand; A. Jacobs, Buffalo, N. Y.; James Jordan, Chicago; John S. Barr, Cripple Creek.

BUSINESS LOCALS.

Ten cents a line for first insertion; five cents per line for each subsequent insertion. Advertisements to go in every other day, or on certain days of the week, ten cents per line for each insertion.

BARLETT & BAKER,
Undertakers,
No. 17 Cascade avenue. Telephone No. 18.

Fairley Bros., undertakers and embalmers, first door north of City Hall, on Nevada ave.

Sodas, Lemonade for the receiving and choice of morning refreshments, at Langhelm's, 130 Pike's Peak ave.

A LITERARY COURTSHIP
By Anna Fuller, just received at Dickens curiosity shop, 25 N. Tejon St.

All kinds of Fresh Flowers for sale at Pottery.

MRS. C. T. NEWTON
Will open a physical culture studio for the coming season Tuesday, Friday and Saturday evenings at 8 o'clock, for the next week, in forenoon for private lessons daily from 10 to 3 p. m. Nos. 12 and 14 Pike's Peak avenue.

DON'T GO TO THE WORLD'S FAIR
Until you get a accident ticket in the Travelers Insurance Company, from A. T. Lawton. Twenty cents per day for $5 per week for $10,000 accident insurance. $1 weekly indemnity.

Gobel's [illegible] bakery at Post Office.

COTTONWOOD TREES.
We have a fine line of cottonwood trees, well rooted, for sale. Apply at Lodge.

CUT RATES TO ALL POINTS.
C. T. Bailey & Co., Ticket Brokers, 131 East Pike's Peak ave.

All kinds of engraving done by Nedderimeyer at Langhelm's, 130 Pike's Peak Ave.

Antique Ware and Lawn Vases at Pottery.

Etching, from photos by Nedderimeyer at Langhelm's, 130 Pike's Peak Ave.

EXPERT PIANO TUNING.
Hext & Williams' music store, 21 N. Tejon st.

OPALS AND FILIGREE WORK
In large assortment at Dickens's Pike's Peak Curiosity shop, 25 N. Tejon St.

Send to Nedderimeyer for fine monogram work and script letter engraving, at Langhelm's, 130 Pike's Peak Ave.

D. ASHBY, the oldest established jeweler has a supply of complete tea sets, etc. Special agent for Rogers Bros.' 1847 Knives and Forks; has sold them for 13 years and knows they are the best.

Fitted accurately. Fine Watch Work.

Mrs. E. A. Adams
Gives Magnetic and Massage Treatments
216 East Kiowa Street.

130 Louis Langhehn JEWELER Pikes Peak Ave

N. S. GANDY,
Mining Broker,
132 Pike's Peak, Colo. Springs.
Only Reliable Stocks RECOMMENDED.
All orders confidentially executed with greatest care.
Correspondence solicited.
Some good property to trade for stocks.

For Sale Cheap,
5 Head of Fine Heavy Horses.
10 Head of Riding and Driving Horses.
Apply to
Room 17, Hagerman Block.

Special Sale
For One Week on
MEN'S OVERSHIRTS,
MEN'S UNDERWEAR,
HAMMOCKS, CROQUET,
LAWN TENNIS GOODS.
A nice present with every dozen views this week.
A. M. SWAIN.
5 Pike's Peak Avenue.

DR. F. W. CHASE,
The Great Eye, Ear, Throat and Lung Specialist
OF THE
Copeland Medical Institute
Will be at the Private Parlors of the Elk Hotel Thursday and Friday, May 25th and 26th.
The many years of hospital practice have peculiarly fitted the doctor to treat the worst forms of catarrhal diseases of the Eye, Ear, Nose, Throat and Lungs. The doctor comes prepared with the latest instruments to accurately adjust glasses to the most difficult cases.
He solicits any and all cases of chronic troubles both male and female. All ladies suffering from female weakness should call upon the doctor, as his treatment in such cases is pleasant and sure.
Consultation and Examination Free.
Remember Place and Date.

DO YO LIKE NICE
FURNITURE?
IF SO COME TO OUR MAMMOTH HOUSE FURNISHING ESTABLISHMENT, AT 120 AND 122 SOUTH TEJON STREET.
Remember
WE KEEP ALL KINDS OF FURNITURE AND HOUSE FURNISHINGS AND SELL ON THE POPULAR
Installment
PLAN, WITH LIBERAL DISCOUNTS FOR CASH. WE EXPECTED SUCCESS FOR OUR PLAN, AND WE ARE NOT DISAPPOINTED, NEITHER ARE THE SHREWD BUYERS.
THE LENNOX FURNITURE COMPANY,
120-122 South Tejon St.

FOR SALE.
Sixty feet, 4 houses, corner Tejon and Costilla, $3500.
Sixty feet, 6 room house, corner Cucharras and Wahsatch, $7200.
4 room brick, Cache la Poudre St., $950.
Lot on S. Tejon, near street car barn, $1200, $800.
Some good mining properties in Bonna gulch Cripple Creek for sale.

Money to Loan.
WILLIAMSON,
10½ S. Tejon St.
Telephone 918.

C. P. BENNETT,
Real Estate and Loans,
104 Pike's Peak Ave.

TO LOAN
$500
800
1000
1500
1500
3000
5000
7000

TO RENT
FURNISHED HOUSES IN CHOICE LOCATIONS FOR LONG OR SHORT PERIODS.

THE LATEST STYLES IN STATIONERY
Have just been Received at the
College Book Store.
Also the very latest in Dinner Cards and Invitations.
We also carry in stock the largest variety of Blank Books, Memorandums and office supplies to be found in the state, also Colorado Views both plain and colored.
COLLEGE BOOK STORE,
Opposite the Postoffice.
Q. J. WELLINGTON, Prop.

A Drive in Papeterie.
The "Pike's Peak Papeterie" is made especially for me. It is a fine writing paper with envelopes to match, put up in a tasty box with glazed cover, and in each box comes a fine mounted view of some scene in the Pike's Peak region. The box, view, paper and envelopes are all sold for 25 cents.
Sesame and Lilies, Crown of Wild Olive, Seven Lamps of Architecture, and forty other titles, in handsome half Morocco bindings, at 75 cents each.
RAYMOND REED,
The Postoffice Book Store,
30 South Tejon St.

PAGE, NOBLE & COUNTRYMAN,
Civil and Mining Engineers,
U. S. Deputy Mineral Surveyors.
Surveys, Maps, Plans, Examinations and Reports.
[illegible]

Special Sale, for short time only, at a sacrifice, an elegant home on North Cascade Avenue, an 8-room house, hot and cold water, bath, etc., laundry house and good large barn, lot 100x100 feet, well located. Only small cash payment required, balance on time to suit purchaser at 6 per cent. interest.
BASSETT & FITZPATRICK,
25 North Tejon Street. Real Estate and Stock Brokers.
Telephone 244.

SPECIAL OFFERINGS.
MONDAY morning, May 22d, we will place on sale a lot of Embroidered Dress Patterns, in white and colors, at $3.00 a pattern—former price $8, $6 and $12.
A large assortment of fine Satines, Llama Cloths and Gloria Satines at 10c. All new and choice patterns.
We still have a few pairs of Chenille Curtains left at $5, reduced from $10 and $15.
Large assortment Ladies' Jackets, Capes and Ready Made Dresses.
GIDDINGS BROS. & BENT.
21 South Tejon Street.

THE WILBUR DRY GOODS CO.
BARGAINS IN WASH DRESS MATERIALS.
WE HAVE ON SALE A LOT OF
Dimities, Printed Long Cloths, Bedford Cords,
At 17½c a Yard; Former Prices 25c to 35c.
Ladies wishing good styles in wash materials at special prices should see these goods.
22 So. Tejon St. THE WILBUR DRY GOODS CO.

PRICES
Are usually the inducements to purchasers. We can give you the "lowest" on Fine Stationery, Blank Books, Playing Cards, Office Supplies, Artists' Materials, Pocket Books, Gold Pens, Inks, Flower Books, Views, Framing, or anything in our line.
Special discount of 25 per cent. on all Tennis Goods this week.
THE CONSOLIDATED STATIONERY CO.
11 South Tejon St.

SQUARE
FURNITURE HOUSE,
131 South Tejon Street,
OPPOSITE THE ALAMO HOTEL
Just Received—A carload of goods from The Millville Mfg. Co. These goods are known to be the best grade for Colorado climate manufactured, and our PRICES are at THE BOTTOM. Come and see before you buy.
We have a fine line of Cook Stoves, Ranges, Gasoline Stoves, Refrigerators VERY CHEAP. In cutting and fitting Carpets a specialty.
M. JOHNSON & CO.

COLORADO PAPER BOX MANUFACTORY
Vossler & Pearce, Proprietors.
Paper Boxes of all Kinds
1541-1553 Blake Street, Denver, Colo.

One Item Only
From a large stock of Shoes.
We Quote a
Man's Russia Calf Blucher Shoe, made on the Piccadilly or wide-toe last, in the dark or light shade; widths from A to E; sizes 5½ to 11; price $6.00.
The Broadhurst & Barnett Shoe Co.
Retailers of Medium and High-Grade Shoes,
919 SIXTEENTH ST. DENVER, COLO.

DICKENS' PIKE'S PEAK CURIOSITY SHOP.
Emporium of Rocky Mountain Souvenirs—25 N. Tejon St.
This week you can buy Agate Stamp Boxes at 75c; Bon Bon Boxes, $1; Souvenir Spoons, 75c; Breast Pins, 25c; Shoe Hooks and Pen Holders, 50c; Cuff Buttons, 50c. All goods one-half regular prices.
Gem Stones Free with each Dollar Purchase.

HAIR DRESSING
Chiropodist and Manicuring Parlors.
Rooms 11, 12, 13 Bennett Block.
Thirty Years' Experience in the Business. Scalp Treatment, Facial Massage, Medicated Shampoo, etc. Ladies are invited to investigate.
Pupils taken and taught in the various branches of the business.

BIDS WANTED
On the Following Stocks:

5000	Ophir
4000	Calumet
8000	Pharmacist
3000	Gold King
30000	World

J. K. MILLER,
Rooms 53 Bank Block.

NO 8 NORTH TEJON ST
Real Estate, Insurance and
Desirable Properties for Sale in Best Part of the City.
Furnished and Unfurnished Houses

Grand Clearing Remnant
At Johnson's
THIS WEEK AT HALF
We have placed all our remnants of Goods, Velvets and Wash Goods on our counter at
HALF PRICE
This is a great opportunity for those lengths.
We also make a special offering of jackets at cost.
N. O. JOHNSON & [illegible]

TRY
"The Ute Pass est"
PURE PAINT
FOR SALE BY
THE NEWTON LUMBER C

WE CARRY THE ONLY
Exclusively First Class
LINE OF
SILVERWARE
In the West.
We handle nothing cheap in our line.
The Green-Smith Co.,
WHOLESALE AND RETAIL.
713-715 Sixteenth Street,
DENVER.

A SPECIAL RUN
ON ALL
QUADRUPLE PLATED
Silverware
FOR ONE WEEK.
Call and Get Price.
Woodworth, Smith & Randall
29 North Tejon Street.

CITY MARKET.
If you want choice Corned Beef or Mutton, Spring Lamb, Broilers, GAME AND POULTRY, Vegetables of all Kinds, CALL AT
14 South Tejon St. Telephone 67.
STARK & SINEY, Props.

MME. HELEN MAIGILLE,
Graduate of the Royal Conservatory of Music and Italian School of Music,
Teacher of
VOICE CULTURE
AND THE
Art of Singing.
612 North Tejon Street.

PIANOS, ORGANS, SEWING MACHINES
For Sale, Rent, Tuned and Repaired. Sheet Music and Musical Instruments of all kinds at lowest prices.

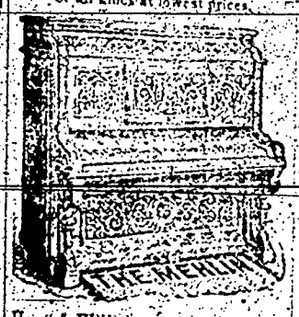

Hext & Williams, 21 N. Tejon St.

FOR SALE!
1000 Gallons of Rye Whiskey.
Made without alcohol, according to Government Regulations. Address P. O. Box 550, City.
Brewers Bureau, Chicago Office, Quincy Street, Chicago.

REED BROTHERS
A first class note secured by trust estate, $2000, drawing 8 per cent., for sale.
Lowest quotations on Fannie Rawl World and Princess mining stocks.
A brand new house of 6 rooms, bath for lease at $25 per month.
28 SOUTH TEJON ST.

ALFRED FREEMAN
Artist in Photogr
Studio: Corner Tejon St. and Pike's Peak avenue. Take elevator.

EDWARD FERR
Loans and Real E
104 Pike's Peak Avenue.

Ceylon Tea Co.
Pure Teas, Pure Spices, Fresh Roasted Coffees, Baking Powder, Extracts, Etc.
Wholesale and Re
26 East Kiowa

H. T. O'BRIE
Manufacturer of and Wholesale and Re
Light and Heavy Harnes
Trunks and Sample Cases made to order. Repairing of all kinds promptly attended to.
Telephone 75. 18 South Tejon St.

"PLAIN AS A PIKEST
Are the explanations we make
When Selling Pia
As you know probably but little of the mechanism of a pi of one part to another
We Will Enlighten You
It is a pleasure to us and a benefit to you.
We Also Sell Organs
THE KNIGHT-CAMPBELL MUS
16th and California Streets, Denver.

J. S. LENTZ
Mines and Mining St

REAL ESTATE AND LO
Rooms 54 and 55 Bank Building. Telepho
ESTABLISHED 1873.
El Paso County E
Capital Paid In $100,
Surplus 20
Transacts a general banking business. Drafts drawn on the principal cities in Europe.
WM. S. JACKSON, Cashier. J. H. BARLOW, A
Members of the Firm: Wm. S. Jackson, C. H. White, J. H

COLORADO SPRINGS GAZETTE.

NUMBER 4705. COLORADO SPRINGS, COLO., FRIDAY, MAY 26, 1893. PRICE FIVE CENTS.

WASHINGTON NEWS.

An Important Circular Issued to Collectors

CONCERNING THE GEARY LAW.

SANTA FE WILL BUILD

THE MYSTIC SHRINERS TODAY.

ES SELAMU-ALEIKUM

THE SUMMER SCHOOL.

Interesting Subjects to be Treated by Eminent Authors.

AN ATTRACTIVE PROGRAMME.

The Baptist Convention.

Western Railway Rates.

A Train Robbed.

Bombarding the Heavens.

A Heavy Rain.

A Weak Spot.

A Destructive Storm.

FAIRLEY BROS.

Are receiving new goods daily, new Furniture specialties and latest novelties out. New line of Glassware and Dinner Sets, new and elegant Toilet Sets. Meanwhile the "overstock sale" of heavy staples goes on at from 25 to 50 per cent. discount.

FOR SALE!

An attractive modern property on the most desirable part of North Cascade Avenue. Improvements consist of house with eight large rooms, large closets handsome interior finish, steam heat, plate glass, electric lights, piped for gas; cellar has cemented floor; screened throughout with Burroughs patent screens, etc. House was built by the day, and no expense was spared to make it a comfortable home. Good carriage house.

Owner is about to leave the city, and a very low price with satisfactory terms will be offered.

Henry Lee B. Wills & Co.

Gazette Building.

The Antlers Park Regent Mining Company of Creede

Owns nearly 4500 feet of the richest silver vein in the state of Colorado.

Its management is reliable and efficient.

Its stock represents all the value that is claimed for it.

I am selling 25,000 shares of Treasury Stock at 10 cents per share.

SHERWOOD ALDRICH,

El Paso Block, New Office. Stock Broker, Colorado Springs.

J. J. HAGERMAN, President. IRVING HOWBERT, Vice President.
J. A. HAYES, Cashier. A. SUTTON, Ass't. Cashier.

FIRST NATIONAL BANK,

COLORADO SPRINGS, COLO.

Capital, $100,000.
Surplus, $100,000.

Buys and Sells Foreign and Domestic Exchange and Does a General Banking Business.

DIRECTORS:

E. J. EATON, J. J. HAGERMAN, B. F. CROWELL,
LOUIS B. EHRICH, IRVING HOWBERT, J. A. HAYES.

W. H. Leonard. Wm. G. Doubleday. Alfred F. Rope.

LEONARD, DOUBLEDAY & ROPE,

Mining Stocks and Investments.

P. O. Box 464. Telephone 209.

17 1-2 North Tejon St., Colorado Springs, Colo.

EDWARD C. FLETCHER. WM. M. HARRIOTT

FLETCHER & HARRIOTT,

INCORPORATED,

Mining Stocks, Real Estate, Insurance.

We respectfully solicit the listing of Mining Stocks with us, also Real Estate and Insurance.

Room 6, El Paso Block Colorado Springs

THE

MANITOU LIME AND MINING COMP'Y

A small amount of Treasury Stock offered for sale. 10 cents per share, non-assessable. For Prospectus just issued write or apply to

MONTYCHE & HAYDEN, Hagerman Blk.

HUYLER'S CANDY

Just Received

Cigars, Pipes, Tobacco.

Whitman's Candy 70c lb.

GARDNER & CO., 27 N. TEJON.

Full Line Sporting Goods.

SINTON BROS' DAIRY.

Fresh Milk, Cream, Skim Milk and Buttermilk

Delivered daily in Colorado Springs, Colorado City and Manitou. Orders by postal card will receive prompt attention.

CANON CITY

Whole Wheat Flour!

SEEDS AND PLANTS,

Hay, Grain and Potatoes, at the

IOWA FEED STORE,

9 E. Huerfano Street.

ROBERT H. RUSSELL, Prop.

HUYLER'S AND WHITMAN'S

FAMOUS CANDIES,

Just Received at C. H. Garrett's,

THE HAGERMAN BLOCK DRUG STORE.

ALL THE

Best Grades of Cigars

ALWAYS ON HAND.

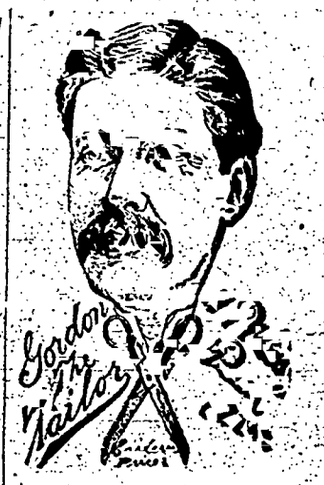

THOS. GOUGH,

Leader in Candies and Confectionery

109 South Tejon St.

BUSINESS MEN'S DINNER

Daily from 11 to 2.

Ice Cream six different flavors. Ice Cream

Special orders filled and delivered on short notice. Special rates to parties.

A Full Line of Cakes!

The best department in the city. Fresh every day.

DAIRY IN CONNECTION.

Branch Store 17½ N. Tejon St.

THE GAZETTE.

PUBLISHED BY

THE GAZETTE PRINTING CO.

DAILY—IN ADVANCE.

Per annum.....$6 00 | Six months.....$3 00
Six months.....1 50 | One month.....50

WEEKLY—IN ADVANCE.

Per annum.....$1 25 | Six months.....75
Three months.....50

ADVERTISING

Rates made known on application to the office.

JOB WORK.

Facilities for Plain and Fancy Job Printing equal to those of any establishment west of the Missouri river.

All persons having advertisements in the paper and desiring them discontinued will please make it known at the business office, where they will be stopped. We do not hold ourselves responsible for advertisements continuing in the paper unless notice is thus given. No claims will be allowed against employes of the GAZETTE without production of our accounts. All advertisements for the WEEKLY GAZETTE must be handed in not later than Tuesday noon.

W. A. BLAIR, Editor. H. H. BISLEY, Manager.

PREMIUM OFFERS.

To every new subscriber to The Gazette, or old ones who are not in arrears, the following premium offers are made:

The Home Maker Magazine

Is given for one year to all yearly subscribers to The Gazette who pay monthly in advance 60c.

The New York Weekly Tribune

Is given for one year to all quarterly subscribers paying monthly in advance 60c.

The Illustrated World's Fair and Chicago Guide

Is given with each quarter-yearly subscription paid 50c monthly in advance.

New York Tribune Almanac

Is given with each quarter-yearly subscription paid 50c monthly in advance.

A Handsome Mail Box

Is given with each subscription paid monthly in advance, with 50c additional. This box is made of cedar, cherry stained, and is fitted with a substantial brass padlock. It can easily be attached to fence or post.

Subscriptions.

The Daily Gazette is delivered every morning, except Monday, in Colorado Springs, Colorado City and Manitou by carrier for 50c per month, if paid in advance, or 60c if collected at end of month. Mail subscriptions 50c per month or $6 per year, invariably in advance.

THE GAZETTE PRINTING CO.
Colorado Springs.

MR. HUMPHREY'S REMOVAL.

Another most unfortunate feature of the complications at the Deaf, Blind Institute is the removal by the Governor of M. J. F. Humphrey from the superintendency of this institution. It is the more to be regretted because the action taken by the Governor appears to be due to political influence. The charges made against Mr. Humphrey were for the most part of a very trivial nature, which even if fully established could hardly afford sufficient grounds for his removal. The other charge, that he had encouraged teachers to come to him with complaints against the superintendent, was one which was from its very nature extremely difficult of proof. We cannot therefore avoid the conclusion that Mr. Humphrey's removal is owing to the fact that he is a good Republican, that the superintendent who failed of reappointment is a Democrat, and that the Governor is a Populist. The introduction of politics into the conduct of a State institution is deeply to be regretted, and at no time so much as when it involves the removal of an officer of long and distinguished service.

In this connection we would repeat that the Board have placed themselves at a disadvantage by their refusal to make an open statement of their reasons for the appointment of a successor to Mr. Bay. By their persistent silence they have given an opportunity for the circulation of rumors which have afforded an excuse for the partisan action of the Governor. It should not be forgotten that there is no evidence whatever that the members of the Board were not acting entirely in accordance with their views as to the best interests of the Institute in all that they did, and the action which has been most subject to criticism was not that of an individual, but of the Board as a whole. But the position of silence taken by the Board is one that is also open to the Governor. He can with equal force claim that his action is due simply to a desire to advance the best interests of the Institute and refuse to give any further reason.

THIS SUMMER'S VISITORS.

The movement now under way to induce people to visit the State during the present summer is one that deserves the interest and co-operation of all. The World's Fair at Chicago is very much in the nature of a rival attraction to Colorado scenery and climate, and while many of those who are accustomed to summer visits to the Rocky Mountain region will not follow their usual custom, many of our own citizens will spend considerable time and money at Chicago. Fortunately, however, the supply of people is not limited, and there is no doubt that an effort rightly directed will turn a large number of visitors in this direction.

There are two ways in which this effort may be employed to a good advantage. The first is in the securing of low railroad rates. The experience of last summer fully demonstrated the fact that there are a large number of people who are ready for a mountain excursion, provided it can be accomplished at a moderate outlay, and the railroads make more money at low rates with crowded trains than with high rates and empty cars. The necessary accompaniment of low rates is proper advertising. Our visitors this year must be recruited more than is customary from those who are strangers to the State and therefore ignorant of its attractions. The first thing to do is to make them want to come, and then to make it possible for them to do so.

In this connection attention may again be called to the effort to augment the Colorado display at the Exposition by an exhibit in the State Building. The Denver Chamber of Commerce with the approval of the Colorado Board of World's Fair managers has placed this matter in charge of Mr. Irwin Mahon, whose experience in this line is well known, and all public spirited individuals should give a hearty approval and co-operation to the work. An attractive display at the Fair is one of the best ways of attracting summer visitors.

A WESTERN VIEW OF SILVER.

The current number of Harper's Weekly contains an article by Senator Wolcott under the above title which will doubtless attract a good deal of attention, both on account of the sentiments there expressed and the eminence of the author. It is indeed somewhat unusual that one of the leading papers of New York should make a special feature of an article of this kind, but it would be much better if there were a more general disposition on the part of all sections to accord a respectful hearing to those whose views are different from their own. Senator Wolcott's article is a calm and conservative statement of the views of the free silver men. It is free from passion and invective, and can hardly fail to have a considerable influence on the minds of unprejudiced readers.

After denying that the demand for free silver coinage is a sectional or selfish movement, Senator Wolcott goes on to say that the far west is practically a unit in favor of the free and unlimited coinage of silver, and this without regard to party lines. The overwhelming vote for the Populist party, was, he declares, merely a protest against the indifference or hostility of the two great parties on this subject. He declares that nine-tenths of the American people are bimetallists, and that there is hardly a writer on political economy or a student of finance who does not advocate it. The point of difference is whether the United States can safely embark upon the policy of free coinage without European co-operation.

Postponing the consideration of this supreme point, Senator Wolcott reiterates the statement that the position of the West is not a selfish one, in spite of the immense importance of the silver mining industry to her. He then speaks of the generous fall in values due to the depreciation of silver, owing to its insufficient and limited supply, a fall which benefits nobody except the annuitants. He condemns the Sherman law as a failure and unsatisfactory, but declares that it has been of great benefit in increasing the currency and its repeal without a full, fair substitute would lead to financial embarrassment. At the present time there is not enough gold even for Europe, and the facts do not warrant the statement that if we ceased purchasing silver European confidence would be so restored as to lead to the relevestment of European capital in American securities.

Continuing Senator Wolcott says:

An unlimited coinage across at would be of incalculable benefit, but without it the United States, with free coinage at the present ratio, would transform the parity of the two metals from a fact into a fiction. It would go in any event to 1 to 20 or thereabouts, nor would it reach a parity even at the heaviest. There is no stock of silver in the world to be poured into the country, nor is the production greater than the need of a dozen years. France, with fewer resources and a much smaller population, fought the fight for the double standard successfully and maintained the parity of gold and silver for twenty years. The United States can maintain the integrity of the metals with equal success, and until the other civilized nations of the world, tired of expensive and enfeeling, brought about by an insufficient supply of gold appreciated far above its bullion value, will return to the double standard of both gold and silver, the [illegible] which from decade to decade seems limited by nature to the increasing needs of a growing world.

I note must come before long, yet the re-adoption of bimetallism in Europe. Its advent would probably be hastened by action by the United States in anyone of three ways:

First—By the purchase of gold by the United States. If the United States should issue notes for three or five hundred millions of bonds and with the proceeds should buy gold where is the supply needed in Europe being already insufficient, the probable effect would be to compel other nations to reinforce the yellow metal with the white at some price. The people of the United States, however, would never tolerate a loan for the purchase of gold, in addition to the interest on a gold debt, attempted for such a purpose, and the political party that attempted it would be repudiated at the polls.

Second—The unconditional repeal of the Sherman act would perhaps force Congress to some adequate measure for the protection of the currency and [illegible] billions of [illegible] existence as coin. Such action would work incalculable [illegible] United States before relief could come. The immediate repeal of an act the [illegible] of every sort would bring about not nearly so great a calamity.

Third—By the inauguration of the free and unlimited coinage of silver by the United States and the coinage of the billion now in the treasury silver would at once return to its former value of $1.29 per ounce; the amount offered for coinage would [illegible] of ounces now purchased, and with the recognition of free coinage by the United States and the re-establishment of its value, France would soon again open her mints to silver, and Great Britain, in view of the [illegible] with a measure recognizing silver to some extent, though perhaps a limited one.

The next two paragraphs are devoted to a denial of the statement that the cost of production of silver is less than its coinage value and the article closes with the declaration that free coinage must come either through the old parties or through a new one recruited from the south and west.

Senator Wolcott's article is an excellent one in many ways, but its weakness is in its most essential part. If the statements made in the first few sentences quoted above are true, then his position is unassailable, but unfortunately the opinion of the best judges is not all on one side. Senator Wolcott does not advance any facts to prove these statements. Predictions as to the operation of a law of such consequence as this are entirely uncertain, and the only way to test opinions for or against it is by an experiment of so great consequence that even the greatest minds shrink from its possibilities.

The most admirable thing about the article is that it brushes away a host of minor considerations which have obscured the minds of both the friends and the opponents of free silver, and sets the main question squarely before them. For this if for no other reason it should be read by all. The number of Harper's Weekly containing the article has not reached this city, but it will be found reprinted as a special in the Denver News of Thursday morning.

Attention of the readers of THE GAZETTE has already been called to the exceptional merit of the courses offered at the coming session of the Colorado Summer School. To-day we present a programme somewhat more in detail. There is probably no resident of the city who would not be benefited by attendance at one or more of these courses, and in many of them there are opportunities for study under acknowledged masters which may not occur again in a lifetime. It certainly seems that such a course must attract a large attendance, both from Colorado Springs and from outside points.

Republicans could wish nothing better than the passage by the Democratic Congress of the income tax law. No measure that they are likely to adopt would be so generally or so quickly unpopular.

Who Should Control the Nicaragua Canal.

In war or in peace the exclusive control of this canal will be to us of inestimable value. For attack or defending the coasts of our hemisphere, and the islands adjacent thereto, it is more advantageously situated than is Gibraltar for the Mediterranean. As a means of uniting the East and the West it will be of more value than is the Suez canal for uniting England with India. The latter saves but 2,000 miles, while the Nicaragua canal saves 6,000 in the voyage from the gulf ports to San Francisco.

If we are to continue our policy of protecting the smaller States of the two Americas against the larger ones, and all of them against foreign encroachment, we must control the canal. We must also defend our own country. Our Pacific coast is nearly defenseless. From New York to San Francisco it is 13,000 miles by water—half the circumference of the globe. By way of the same journey the canal is only 5,000 miles. From New Orleans to San Francisco it is 12,000 miles. The canal will cut this down to [illegible]

England can hurt a foe against our Western ports by way of the Suez canal or from Canada, while another fleet, with a base at [illegible] or one of the numerous British strongholds along our Eastern coast, is threatening the port on the Atlantic.

Not only in war, but also in competing for the commerce of the world and especially of the western hemisphere, will the nation controlling the Nicaragua canal have an immense advantage. No trade will flourish unless protected by the strong arm of military power, and no better example of this can be cited than that of England. Where all the great nations of the world meet in the canal, and the nations through whose territory it runs are so miserably weak, the inevitable result will be that it will fall into the hands of some great power. If that power be our own, then it may safely be followed by military and commercial supremacy in America. The golden moment [illegible]

—Harper's Weekly.

A Story of General Butler.

John R. Elder, who recently returned from a trip to New Orleans, while speaking of General Benjamin F. Butler the other day told the following story. "Butler is still hearty but there, but the hatred is not so virulent. I have often heard [illegible] Louisianians speak well of [illegible] there are a number of [illegible] anecdotes circulating him which have not been in [illegible] that show that [illegible] and that he [illegible] out of his way to do a [illegible] act. Among those who had reason to change their views of Butler was a wealthy old creole named Masperon, a sugar planter and banker. He did not [illegible] into the army, but his sympathies were with the south.

[illegible] Masperon was greatly [illegible] about his portable property. He had a great quantity of silverware which had been in the family through several generations. He entertained also were well supplied with this metal. Masperon was afraid of raiders, and packing up all his silver, together with that of his sister, put it on board a vessel to ship it for safety to New York. This came to the ears of Butler. The vessel was not permitted to sail, and Masperon was waiting for it. He entered the presence of Butler in fear and trembling. Butler in a stern voice asked why he was sending his plate away, and Masperon told him for safety that he didn't think it secure in New Orleans.

"You take that silver to the custom house," said Butler, "it shall never be said that property is sent out of New Orleans for safety while General Butler is in command of this place."

Masperon, who told me this, said that he did so, and the silver was taken care of and returned to him when quiet was restored.—Indianapolis News.

The Value of the Market.

[illegible] Thanks to the prerogative [illegible] of the English metropolis a good story is related of James I and the lord mayor of London. James, as was often the case during his reign, was upon a certain occasion in great need of money, and he applied to the corporation of London for a loan during a pressure. This gentle request the corporation refused, upon which the King, in high dudgeon, sent for the lord mayor and the chief of the aldermen, and having scolded them severely for what he was pleased to term their [illegible] upon their retaining the money for him.

"Please your majesty," said the lord mayor, "we cannot lend you what we have not got."

"You must get it," declared the King.

"We could," said the mayor.

"I'll compel you!" cried James, with a stamp of his foot.

"But your majesty cannot compel us to do that which is beyond our power," retorted the mayor boldly.

"Not!" exclaimed the king angrily. "Then I'll ruin your city forever. I'll make a desert of Westminster. I'll remove my whole court—law, parliament and all—to York, and then what will become of you?"

"Please your majesty," replied the lord mayor, with a submissive bow, "you will remove your courts and yourself whenever you please, but there is still left one consolation for us poor merchants of London—you cannot take the Thames along with you!"

James did not remove his courts.—New York Ledger.

Danger In Cobwebs.

Cobwebs form an important item in the medical armament of the ancients, who are so fond of adducing reason as practitioners of the healing art. As an illustration of example, for instance, to check bleeding cobwebs are believed to possess a special virtue. If they possess any virtue at all, it is the virtue of ineffable dust and dirt—hence the modern advice to "beware of cobwebs." Not so long ago three or four cases of lockjaw were reported as following injury to the application of spiders' webs to wounds. This event is readily explicable. The germ of lockjaw resides in earth and is likely to mingle with the dust which settles on the web. Hence conveyed into the wound in this way, the germs work their dire effects. But Inspector General Macdonald, M. D., says a microscopic examination of the webs reveals a trap for all sorts of considered and unconsidered trifles in the way of dust and germs. Colonies of bacteria, he tells us, may be detected in the webs, which, like delicate screens or filters, absorb anything and everything which [illegible] them.—New York Telegram.

Expensive New York Balls.

The most expensive dance ever given in this city was the New Year's ball of 1889 in the Metropolitan Opera House. The floral decorations of the auditorium were on such a scale as actually to give an air of coziness to the great interior. When the executive committee of the ball came to footup the expenses, they found that $14,589.19 was the actual cost of the "diversion" of a few hours. Only $14,000 had been subscribed by the patrons, and Cornelius Vanderbilt, Hugh J. Grant, [illegible] West, McAllister [illegible] up the deficit. It is just to Mr. Vanderbilt, Mr. Stevens and Mr. McAllister to say that most of the bills incurred by the ball were paid two days after the dance, and every obligation had by time, within two weeks. The New Year's ball the evening of Jan. 13, 1892, though larger than its predecessor, was not as expensive. A trifle over $11,000 covered the expenses of the dance.—New York Cor. Chicago Times.

A Heavy Order.

"Citizen—I wish to get my boy interested in modern science, but I don't know much about it myself, and I shall have to purchase a dictionary of scientific terms.

"Bookseller—Yes, sir. What branch, sir?

"Oh, all branches."

"Eh? Do you want dictionaries of all scientific terms?

"Of course.

"Yes, sir. I'll have 'em packed, sir. We're a little short handed now, but I guess we can get through before Saturday. Please let me have the name of your nearest freight station."—New York Weekly.

A Term Defined.

"What is pillage, papa?"

"It is charging $1 for 5 cents worth of pills, my son. It is a very lucrative business."—Harper's Bazar.

For Scrofula

"After suffering for about twenty-five years from scrofulous sores, on the legs and arms, I at last had so much pain without benefit, I began to use Ayer's Sarsaparilla, and a wonderful cure was the result. Five bottles sufficed to restore me to health."—Hoffman Boyd, [illegible] St., San Antonio, Texas.

Catarrh

"My daughter was afflicted for nearly a year with catarrh. The disease threatened to be her death, my doctor recommended Ayer's Sarsaparilla. I followed his advice. Three months of regular treatment with Ayer's Sarsaparilla and Ayer's Pills completely restored my daughter's health."—Mrs. Louise Bache, Little Cadiz, Wabash Co., Ohio.

Rheumatism

"For several years, I was troubled with inflammatory rheumatism, being so lame at times as to be entirely helpless. For the last two years, whenever I felt the effects of the disease, I began to take Ayer's Sarsaparilla, and have not had a return of the trouble."—L. T. Hanshbrough, Elk Run, Va.

For all blood diseases, the best remedy is

AYER'S Sarsaparilla

Prepared by Dr. J. C. Ayer & Co., Lowell, Mass. Sold by all Druggists. Price $1, six bottles, $5.

Cures others, will cure you

HUGHES & KEITH

Plumbing and Chandelier Co.

STATE AGENTS FOR

The Mitchell, Vance Co. N. Y.

Manufacturers of

ARTISTIC

Electroliers, Gas and Combination FIXTURES

Rich Art Metal Goods

FINE PLUMBING, Solid Porcelain and Porcelain-Lined Baths; latest improved Water Closets, Lavatories, Etc.

Hot Water and Steam Heating.

1641-1647 CALIFORNIA ST., DENVER, COLO.

BEAUTIFUL!

Oh, no, all folks are not handsome, but folks can be comfortable. Nature, the Empress, her grace [illegible] Sole Agents for Colorado Springs

N. O. JOHNSON & SONS

H. I. REID,

City Engineer.

Delos Darsee, County Surveyor,

Surveys made and estimates on all kinds of surveying work.

Office Rooms 24 and 25 Midland Block.

GOSHEN BROS.,

Manufacturers of

Pressed and Common Brick

Contractors in brick work, plastering and cementing. All kinds of building supplies on hand. Jobbing promptly done.

OFFICE 122 NORTH TEJON ST.

Canon City & Anthracite COAL, Wood and Kindling

C. G. JOHNSON & CO.

Office Opera House Block. Yard East Outlot. Telephone 81

PAUL GERHARDT,

Contractor and Builder

Office 11 S Nevada Ave. Telephone 223

COLORADO SPRINGS, COLO.

R. DOUGLAS CROCKERY CO. DENVER

Our line of seasonable wares, in Water and Lemonade Sets, Berry Sets, Punch Sets and Ice Cream Sets, Punch Bowls, etc., is now ready for inspection. All newest productions on display. Visit us when in Denver.

High-Class Tailoring ON THE SPOT.

An elegant line of imported Suitings in stock. Finest assortment of Fine Woolens ever shown in the city. Come and look them over before placing your order.

AULD BROS.

Fine Writing Tablets.

Commercial, Packet and Letter Sizes in all the Elegant Papers.

Old Play, Crushed Bond, Grecian Linen, Bankers Linen, Parchment, Mail, Postal Linen, Gilt Edge.

Prices range from 25 to 60 cents, according to size and quality.

Cheap Writing Tablets

White and Cream Papers, prices 5, 10, 15 and 20 cents.

Our Every-Day Pencil Tablet at 5 and 10 cents the best value for the money of any tablet made.

Scratch Pads for business men, Office Stationery, Blank Books, etc., etc.

The Chain & Hardy Co.

Corner Pike's Peak and Cascade — Colorado Springs

The W. E. Crook View Co.

509 North Tejon St. Colorado Springs

Our views are superior to all. All sizes, from the smallest to the largest.

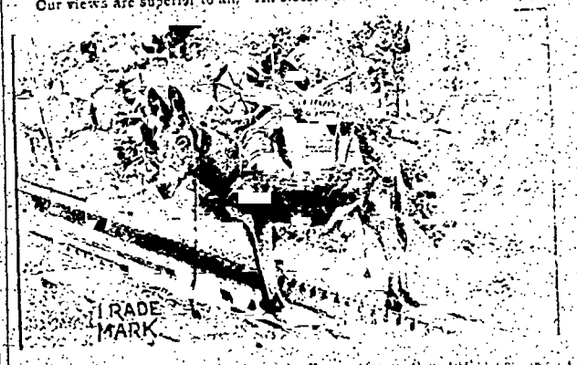

Colored and plain, mounted and unmounted. Every one sells them on proof of their worth. Elegant [illegible]

TERRIFIC WATER FAMINE IN KANSAS!

The Supply of Package Goods Exhausted.

How do the Republicans, Democrats and Populists of Kansas get their water? By purchasing their best of Burnstead & Co. and spending [illegible]

Our Sprinkling Maiden has added Hot Boxes to her [illegible] and [illegible] water [illegible]

H. S. BUMSTEAD & CO.,

110 N. Tejon St. Plumbers.

REPORT OF THE CONDITION OF THE

FIRST NATIONAL BANK!

Of Colorado Springs, Colo.,

As Made to the Comptroller of the Currency May 1, 1893:

RESOURCES. | LIABILITIES.

RESOURCES		LIABILITIES	
Loans and Discounts	$635,115 13	Capital stock	$150,000 00
U. S. Bonds to secure circulation	25,000 00	Surplus fund	12,000 00
Premiums on U. S. Bonds	2,500 00	Undivided profits	102,583 22
Real estate, furniture and fixtures	14,500 00	National bank notes outstanding	22,500 00
Expenses and taxes paid	9,302 23	State bank notes outstanding	1,000 00
Due from Treasurer U. S. (5 per cent. fund)	1,125 00	Dividends unpaid	1,000 00
Bonds and warrants	100,000 00	Individual deposits subject to check	1,000,307 92
Due from banks	109,304 68	Demand certificates of deposit	10,000 00
Cash	102,998 68	Certificates of deposit due in 30 days	1,000 00
Total	$1,088,307 92	Total	$1,088,307 92

STATE OF COLORADO, County of El Paso, ss.

I, J. A. Hayes, cashier of the above named bank, do solemnly swear that the above statement is true to the best of my knowledge and belief. J. A. HAYES, Cashier.

Subscribed and sworn to before me this 13th day of May, 1893. JOHN S. TEALL, Notary Public.

CORRECT—Attest: J. J. BATES, A. C. SHORT, HENRY HOLBERT, Directors.

CITAL L. WALKER

Saddle Horse Livery.

HORSES SOLD ON COMMISSION.

Rear of No. 21 North Tejon St.

Telephone 229.

THE ROBERTSON & DOLL CARRIAGE CO

90 Different Styles on the Floor.

Frazier Bicycles, Tires for Sale Cheap.

Remington and Western Wheel Works Bicycles.

Arapahoe and 14th Streets, Denver, Colo.

P. O. Box 480.

RAILROAD TIME TABLES.

ATCHISON, TOPEKA & SANTA FE R. R.

MISSOURI PACIFIC RAILWAY.

UNION PACIFIC RAILWAY.

COLORADO MIDLAND RAILWAY.

CHICAGO, ROCK ISLAND & PACIFIC ROUTE.

Exchange National Bank

CAPITAL, $100,000.

W. C. JOHNSON,

Carpenter and Contractor

Expert Accountant!

HORACE H. MITCHELL

Books examined, opened and closed. Highest testimonials.

SAM. S. THORPE

TEACHER OF THE

Mandolin, Guitar and Banjo,

Terms at The Antlers.

NOTICE.

BOTTER'S PERIODICAL PILLS.

For Sale by F. E. ROBINSON, Colorado Springs, Colo.

DR. PRICE'S Cream Baking Powder.

The only Pure Cream of Tartar Powder.—No Ammonia, No Alum.
Used in Millions of Homes—40 Years the Standard.

Broadmoor Casino.

Family Ticket	Admitting subscriber and three members of his family, two children under 12 counting as one.	$30
Family Ticket	Admitting subscriber and wife, and carries two guest tickets.	$30
Special Ticket	Issued only to Subscribers of one of the above tickets. Admits subscriber and carries four guest tickets.	$30
Single Ticket	Admits subscriber and carries one guest ticket.	$15

All guests must be non-residents; no one residing in Colorado Springs for longer than two weeks being permitted to use a guest ticket.

Single Admission, Afternoons - 25c
Single Admission, Evenings, - 50c

Subscription Books can be found at the office of the Broadmoor Co. or the Chamber of Commerce.

Poley's Fine Photos Are Always Satisfactory.

112 N. TEJON ST.—Ground Floor.

Manitou Park Hotel.

Eight miles from Woodland Park, Colorado Midland railroad, open June 10th. New Cuisine in connection with the hotel. Fine trout fishing. For particulars inquire

F. W. GURNEY, Glenwood Springs, or
FRANK GILPIN, Colorado Springs.

FOR RENT!

A Suite of Elegant Rooms
IN THE
Gazette Building.

Also a few Single Rooms, all modern conveniences.

APPLY AT BUSINESS OFFICE, or to HENRY LE R. WILLS & CO.

TRIP AROUND THE CIRCLE!

THROUGH REGIONS OF GOLD AND SILVER
VIA
RAINBOW ROUTE — SILVERTON RAILROAD

Between Silverton and all points in the famous
RED MOUNTAIN COUNTRY

Connects with the Denver and Rio Grande R. R. at Silverton and Ouray, and completes the famous trip

"AROUND THE CIRCLE."

Only Denver & Rio Grande Railroad acknowledged to be the most magnificent mountain trip in the known world including daylight ride of six miles in Toronto Coaches through the Uncompahgre canyon, and is equally to the pleasure of the traveling public.

OTTO MEARS, President, Denver.
MOSES LIVERMAN, Gen. Supt. Silverton.
S. K. HOOPER, Gen. Pass. Agt. Denver.

RIO GRANDE SOUTHERN RAILROAD.

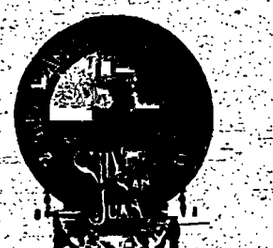

The Only Line Through the San Juan

Opening up the Most Magnificent Scenery in the Rocky Mountains, heretofore inaccessible, and passing through the Famous

Aspen and Crystal Valleys,

The Great Agricultural Region of the Dolores River.

This new line brings the tourist within easy ride of the wonderful

HOMES OF THE CLIFF DWELLERS.

Through cars via Ridgway and the Denver and Rio Grande Railroad to and from Denver, Pueblo and Colorado Springs

—FOR—

Telluride, Rico, Dolores, Mancos, Durango, Intermediate Points.

This line in connection with the Denver and Rio Grande forms a new and attractive All Rail "Around the Circle" Trip.

OTTO MEARS, Pres. and Gen'l Mgr. S. K. HOOPER, Gen'l Pass. Agt.

Are You Coming to the World's Fair? World's Fair Coupon.

THE INTER OCEAN

Chicago's greatest family daily paper, has opened a "World's Fair Bureau" for the accommodation of the readers of

THE INTER OCEAN

Who may be in Chicago during the World's Columbian Exposition. A thorough canvass of the respectable hotels, boarding and lodging houses in Chicago has been made, and to any person who brings or sends this Coupon to The Inter Ocean's World's Fair Bureau we will give our card of introduction to a first-class boarding or lodging house, without one cent of expense.

Remember, you must bring this introduction coupon from your own home paper with you in order to get the benefits of this offer, without charge.

THE WORLD'S FAIR BUREAU,
Room 212, Inter Ocean Building, Chicago.

LINUS F. SHERMAN,

United States Land and Pension Attorney

Will practice before any Land Office and the Pension Department. Contests and difficult cases a specialty.

Insurance, Loans and Real Estate.

Mineral Patents procured in the least possible time. Adverse filed. Mineral surveys obtained, and all kinds of work done connected with mineral claims.

COLORADO REAL ESTATE EXCHANGE,
109 East Huerfano St.

LINUS F. SHERMAN

EYE AND EAR.

DR. WILLIAM A. OWEN (OCULIST AND AURIST),
N. W. Cor. 16th and Stout Sts., Denver.

WM. LENNOX,

COAL AND Freight Transfer.

Telephone No. 131. 131 W. Pueblo Ave.
Uptown Office 105 Pike's Peak Avenue.

THE BINFORD COAL CO

Telephone 4[illegible]

Office 12½ South Tejon Street.

Try our new grate coal, "PEERLESS." It is a high-grade coal, therefore economical.

ICE. COAL. WOOD.

CIVILL & WHITE,
301-315 W. Cache la Poudre. Phone 19.

EYE AND EAR.

DR. CHAS. E. WALKER,
Rooms 5-6 Tejon Block, DENVER.

EMPLOYMENT.

WE WANT

W. L. DAWSON, AGENT.

WANTED.

WANTED.

WANTED.

WANTED.

WANTED.

WANTED.

WANTED. Large, clean, white rags at this office.

FOR SALE.

FOR SALE.

FOR SALE.

FOR SALE.

FOR SALE.

FOR SALE.

FOR SALE.

FOR SALE.

TO RENT.

TO RENT.

TO RENT.

TO RENT.

TO RENT.

TO RENT.

TO RENT FURNISHED.

TO RENT.

TO RENT.

TO LOAN.

MONEY TO LOAN.

TO LOAN.

MONEY TO LOAN.

LOST.

Buys a Good Business Lot
On Bennett Avenue,
Cripple Creek.

OFFICES:
Bennett Avenue, Cripple Creek.
10 Pike's Peak Ave., Colorado Springs.

FUTT & PENROSE

500 Summer Residence Lots 500
FOR SALE

We are platting into lots of 50 ft. x 100 ft. and acre tracts the valleys adjacent, to the well-known Half Way House on the Pike's Peak road. [illegible] Altitude 9,000 feet, [illegible] miles from Manitou; pure air, pure water, beautiful scenery, and free from [illegible]

These lots will be on the market June 1, 1893, at the following prices:

[illegible] each, $[illegible]
[illegible] lots, each [illegible]
[illegible] lots, each [illegible]
Half cash, balance in 3 years.

Camping grounds for rent reasonable. Supplies can be had at the Half Way House.

For further information call on

T. T. PALSGROVE,
At Club Coffee House,
HALF WAY HOUSE.

Or at

JOHN JOYNER

HAS

FINE RESIDENCE PROPERTY FOR SALE

Close to Business.

The Oldest Contractor and Builder in the City.

McMULLIN & WARREN,

U. S. Deputy Mineral Surveyors,

Civil and Mining Engineers.

Office near Clarendon Hotel, Cripple Creek, Colo.

RAILROAD NOTICES.

DENVER AND RIO GRANDE

RIO GRANDE

TWO TRAINS

ST. LOUIS 8 HOURS

RIO GRANDE

ALL RIO GRANDE TRAINS

ATCHISON, TOPEKA AND SANTA FE.

WORLD'S FAIR RATES.

SANTA FE ROUTE TO DENVER

COLORADO MIDLAND.

ADDITIONAL CRIPPLE CREEK SERVICE

EARLY OPENING OF COLORADO SPRINGS TOURIST SEASON.

AS A MATTER OF FACT

ROCK ISLAND.

COMMENCING

FINE PLAYING CARDS.

THE GREAT ROCK ISLAND ROUTE.

CHINA JIM

Is now in China and has sent another shipment of

Silks, Chinaware, Chinese and Japanese Goods

To his place of business here

No. 21 Pike's Peak Avenue.

CRIPPLE CREEK LETTER.

[illegible]

COLORADO COLLEGE.

[illegible]

SCIENTIFIC MISCELLANY

[illegible]

Silver Dollar Coinage Suspended.

[illegible]

The Run Ended.

[illegible]

Killed By the Engine.

[illegible]

The Graves Case.

[illegible]

A Cyclone in Missouri.

[illegible]

A Miraculous Escape.

[illegible]

New York Stock Market.

[illegible]

VIOLENCE

[illegible]

For a perfect and permanent cure of Catarrh, take Dr. Sage's Catarrh Remedy.

UNION PACIFIC.

[illegible]

ROCK ISLAND.

[illegible]

CHINA JIM

[illegible]

THE GAZETTE.

DAILY WEATHER RECORD.

The following official record is furnished by the United States Weather Bureau office in this city. Observations recorded in local time.

May 24, 6 p. m., to May 25, 6 p. m., 1893.

Temperature at 6 a. m.	[illegible]
Temperature at 12 m.	[illegible]
Temperature at 6 p. m.	[illegible]
Maximum temperature	[illegible]
Minimum temperature	[illegible]
Mean temperature	[illegible]
Maximum barometric pressure in inches	[illegible]
Minimum barometric pressure in inches	[illegible]
Mean velocity of wind, miles per hour	[illegible]
Maximum velocity of wind and direction	[illegible]
Relative humidity at 6 a. m.	[illegible]
Relative humidity at 12 m.	[illegible]
Relative humidity at 6 p. m.	[illegible]
Mean relative humidity	[illegible]
Mean dew point	[illegible]
Precipitation in inches	[illegible]
Sun temperature	[illegible]

Mr. Charles Thurlow is in Trinidad upon a business trip.

Mr. [illegible] Pins just received at D. Ashby's.

The Country club is expected to be ready for occupancy on Decoration day.

Mr. Geo. W. Piper will leave for his home in Newburyport, Mass., tomorrow.

W. C. Johnston yesterday began the erection of a $2,200 house on Uintah street.

Dr. C. W. Lawrence has returned from his trip to Glenwood Springs much improved in health.

Mr. James Cash, who has spent the winter in this city, leaves to day for Montana, where he has business interests.

Mr. Ed. H. Stewart, the engineer of the Park Block, has purchased a residence on West Platte avenue for $1,200.

Miss Mary Gunquist, who has resided in this county for the past two years, leaves today for a visit to her old home in Sweden.

County Superintendent Jackson will hold an examination to day in his office for teachers' certificates, beginning at 8:30 this morning.

An adjourned special meeting of the Matt France Hose co. will be held this evening. Business of importance to all members, and a full attendance is desired.

Hon. B. F. Crowell was in Denver yesterday attending a meeting of the Board of Capitol Commissioners. The board did not let the contract.

This is the time when fresh vegetables and salads are what the system needs. The greatest variety, plucked fresh from the vegetable beds, is offered by the Garden Ranch wagons.

The ladies of the First Christian Church will give a "mango social" in the church parlors to night from 7:30 to 10. Strawberries and ice cream will be served. No admission will be charged, but a small fee will be asked for refreshments.

Among the recent arrivals at the Alta Vista are Mrs. Calvin King and H. C. King of Pittsburg, Pa.; Mrs. E. A. Crane, A. T. Crane and wife and W. H. B. Adams of Jersey City; Dr. W. R. Heggard of Davos Platz and Mr. and Mrs. Wm. C. Allen.

In Justice Walker's court yesterday, Sid Morford was prosecuted by the Humane society, through its secretary, F. B. Hill, for brutally beating his 7 year old child and for other acts of inhumanity. After hearing the case the justice fined Morford $10 and costs.

A regular meeting of the Colorado College Scientific society will be held today at 1:15 p. m. at Palmer Hall. Miss Noyes will read a paper on "Kent's Theory of Space and Time," and Mr. F. R. Hastings a paper on "The Essential Element of Religion." The public is respectfully invited.

A D. and R. G. circular announces a rate of one and one fifth fare for the following events: State convention of the Christian Endeavor societies in Denver, June 2, 3 and 4; annual meeting of the Grand Commandery, Knights Templar, and annual meeting Grand Chapter Order of the Eastern Star, Denver, June 6.

Emery P. Moore furnishes the following record of the weather for the week ending May 24, 1893, taken at Hosted, Colo.: Highest temperature, 81° on the 18th; lowest temperature, [illegible] on the [illegible], weekly mean temperature, [illegible]. Direction of wind, south three days, west two days, south to north one day, north one day.

In the District court yesterday the case of the People vs. R. E. Kirk was tried. The defendant was accused of securing the payment of a debt by forcing the creditor to draw a check at the point of a revolver. The jury returned a verdict of [illegible]. The case of Russell for the killing of Cantwell at Cripple Creek has been continued until September 1st.

News reached the city last evening that Governor Waite had announced his decision regarding the charges preferred against Mr. J. F. Humphrey, one of the members of the board of trustees of the Mute and Blind school, and that he had decided to remove Mr. Humphrey. That gentleman was seen last night and said that he had heard the result. He expressed himself as not surprised, but did not care to talk of the matter for publication. It is talked on the streets, but from what source it emanated could not be learned, that other members of the board have been asked to resign.

Chiropodist.

Dr. McCormick has opened an office in Cascade Terrace, No. 3 E. Kiowa St.

Corns, Bunions, Ingrowing Toenails removed instantly without pain, and a positive cure guaranteed.

HOTEL ARRIVALS.

THE ANTLERS.

F. W. Little, Lincoln; C. O. Newman, Philadelphia; Wm. G. Miller, Chicago; A. [illegible] and wife, Miss Way, Massachusetts; Goodman Wolf, Philadelphia; C. L. Sanger and wife, Waco, Tex.; Mr. and Mrs. L. F. Kimball, W. J. Brown, G. H. Segell, Denver; Jas. Tebbey, London; A. H. Walker, St. Louis; Henry Munn, St. Paul; Mrs. H. L. Chaffee, Hartford; Miss M. A. Bell, Winona; Mrs. Peter Smith, N. A. McMahon, E. G. Griffith, Chicago; Dr. W. H. Baker, Pueblo; A. D. Jones, Cripple Creek; W. H. Ehrlech, St. Joe; J. B. Booker, Des Moines; L. B. Longsdon, G. M. Huntington, New York; F. M. Culbertson, Chas. Russell, Ashland, Ky.; C. S. Brobin, Denver; R. Walstaff, G. W. Fuller, Kansas City; M. C. Fish, Providence; Mrs. J. M. C. Douglass, Denver; H. W. Merkle, New Zealand; Geo. Dreiling, St. Louis.

THE NEW ALAMO.

J. Schloss, J. Wagner, John N. Berkey, Baltimore; W. Jarges, Minnesota; C. H. Gay, Boston; F. F. Park, Cripple Creek; J. L. Grady, Exter, Mo.; Lucch Holley, Denver; Jno. L. Barlow, Grand Junction; S. Jacobs, San Francisco; T. B. Doyle, Chicago; Chas. Platfoot, Denver; W. W. Graves, Idaho; M. [illegible] O'Neill, Denver; F. F. Bernoudy, New Castle, Colo.; John Horgan, Cripple Creek.

The Fair Now Complete.

Chicago, May 25.—The members of the State World's Fair commissioners met today and decided to issue a statement to their various constituencies that the Fair is now in a complete condition and that it is advisable for the people to begin their pilgrimages to the Mecca of civilization now before the rush of later months commences.

Weather Indications.

Washington, May 25.—For Colorado—Fair; slightly warmer in north; variable winds.

BUSINESS LOCALS.

Ten cents per line for first insertion; five cents per line for each subsequent insertion. Advertisements to go in every other day, or on certain days of the week, ten cents per line for each insertion.

BALLETT & BAKER,
Undertakers.
No. 7 Cascade avenue. Telephone No. 18.

Fairley Bros., undertaking and embalming, first door north of City Hall, on Nevada ave.

No charge for the engraving and etching of monograms done at Laughlin's, 130 Pike's Peak Ave.

A LITERARY COURTSHIP

[illegible] at Dickens curiosity Shop, 25 N. Tejon St.

All kinds of Fern and Flower pots at Pottery.

MRS. C. L. NEWTON

[illegible] Friday and Saturday, October 27, 28, 29. Engage your seats before hand for circle sittings daily from 1:30 to 5 p. m. Nos. 12 and 14 Pike's Peak ave.

DON'T GO TO THE WORLD'S FAIR

Without first getting an accident ticket in the Travelers Insurance Company, from A. L. Lawton. Tickets good for one week, price 25c per ticket, $1.50 per [illegible] for accident insurance. [illegible]

A beautiful Vase and Hanging Basket at Pottery.

COTTONWOOD TREES.

We have a few thousand extra nice ones. Wm. Cox, Platte and Walworth.

CUT RATES TO ALL POINTS.

G. I. R. R. & C. Ticket Brokers to East. Pike's Peak Ave.

SCHLAEFFER'S HALL.

Most [illegible] destroyed by the fire of May 8. Store 12 Pike's Peak Ave.

All kinds of engraving done by Nellegmeyer at Laughlin's 130 Pike's Peak Ave.

Artistic Wall and Lawn Vases at Pottery.

Exclusive designs. Not to be met elsewhere. At Laughlin's 130 Pike's Peak Ave.

EXPERT PIANO TUNING.

Best work, lowest prices. Williams' music store, 21 N. Tejon st.

OPALS AND FILIGREE WORK

In large assortment at Dickens's Pike's Peak Curiosity Shop, 25 N. Tejon St.

Nellegmeyer for fine monogram work and engraving. At Laughlin's, 130 Pike's Peak Ave.

D. ASHBY, the oldest established jeweler has a stock of quadruple teaspoons, etc., on display at Bolger Bros'. 1847 Knives and Forks has sold them here for 17 years and knows they are the best.

Watches accurately fitted and Watch Work.

Mrs. F. A. Adams
Gives Magnetic and Massage Treatments.
216 East Kiowa Street.

130 Louis Laughlin, JEWELER, Pike's Peak Ave.

N. S. GANDY,
Mining Broker,
115 Pike's Peak, Colo. Springs.
Only Reliable Stocks RECOMMENDED.
All orders confidentially executed with greatest care.
Correspondence solicited.
Some good property to trade for stocks.

For Sale Cheap.

8 Head of Fine Heavy Horses.
10 Head of Heavy and Driving Horses.
Apply to
Room 17, Hagerman Block.

Special Sale
For One Week on
MEN'S OVERSHIRTS,
MEN'S UNDERWEAR,
HAMMOCKS, CROQUET,
LAWN TENNIS GOODS.
A nice present with every dozen views this week.
A. M. SWAIN.
5 Pike's Peak Avenue.

DR. F. W. CHASE,
The Great Eye, Ear, Throat and Lung Specialist
OF THE
Copeland Medical Institute
Will be at the Private Parlors of the Elk Hotel Thursday and Friday, May 25th and 26th.
The many years of hospital practice have peculiarly fitted the doctor to treat the worst forms of catarrhal diseases of the Eye, Ear, Nose, Throat and Lungs. The doctor comes prepared with the latest instruments to accurately adjust glasses to the most difficult cases.
He solicits any and all cases of chronic troubles, both male and female. All ladies suffering from female weakness should call upon the doctor as his treatment in such cases is pleasant and sure.
Consultation and Examination Free.
Remember Place and Date.

DO YO LIKE NICE
FURNITURE?
IF SO COME TO OUR MAMMOTH HOUSE FURNISHING ESTABLISHMENT, AT 120 AND 122 SOUTH TEJON STREET.
Remember
WE KEEP ALL KINDS OF FURNITURE AND HOUSE FURNISHINGS, AND SELL ON THE POPULAR
Installment
PLAN, WITH LIBERAL DISCOUNTS FOR CASH.
WE EXPECTED SUCCESS FOR OUR PLAN, AND WE ARE NOT DISAPPOINTED, NEITHER ARE THE SHREWD BUYERS.
THE
LENNOX FURNITURE
COMPANY.
120-122 South Tejon St.

FOR SALE.

[illegible] feet, 4 houses, corner Tejon and Costilla, $3,000.
Lot forty feet, 6 room house, corner Cucharras and Wood avenue, $2,000.
Brown brick, Cache la Poudre St., $650.
Lot on S. Tejon, [illegible], $450.
Fine gold bearing properties in Bronson gulch, Cripple Creek, for sale.

Money to Loan.
WILLIAMSON,
10½ S. Tejon St.
Telephone 218.

C. P. BENNETT,
Real Estate and Loans,
104 Pike's Peak Ave.

TO LOAN
$500
800
1000
1500
1500
3000
5000
7000

TO RENT
FURNISHED HOUSES IN CHOICE LOCATIONS FOR LONG OR SHORT PERIODS.

THE LATEST STYLES IN STATIONERY
Have just been Received at the
College Book Store.
[illegible] and Invitations.
We also carry in stock the largest variety of Blank Books, Memorandums and office supplies to be found in the state, also Colorado Views both plain and colored.
COLLEGE BOOK STORE,
Opposite the Postoffice.
O. J. WELLINGTON, Prop.

Reduced Prices!
I have agents in the Navajo and Ute countries who buy Indian curios for me. I have just heard from them that they are getting me a nice line of goods at lower prices than they have been able to before, and in order not to become overstocked I have reduced the prices of all the Indian goods in my store. I offer Navajo blankets at from $3 to $20 each, Chimollo and Mexican blankets at $12 to $14, Mexican hair riding whips at $1.50, large Apache war clubs at $3 and all other goods in proportion. These curios are fine ornaments for halls, libraries and dining rooms.
I carry a full line of hammocks, base balls, ball bats, letter files, blank books, desk furniture, writing furniture, writing paper, bound books, paper books, views of Rocky Mountain scenery, pens, inks, periodicals, and everything kept in a first class store of the kind. The prices are right. Come in and look over the goods.
RAYMOND REED,
The Postoffice Book Store,
30 South Tejon St.

PAGE, NOBLE & COUNTRYMAN,
Civil and Mining Engineers.
U. S. Deputy Mineral Surveyors.
Surveys, Maps, Plans, Examinations and Reports.
P. O. Box 222. 124 Tejon St. Colo Springs, Colo.

Attention, Investors!
Special Sale, for short time only, at a sacrifice, an elegant home on North Cascade Avenue; an 8-room house, hot and cold water, bath, etc., laundry house and good large barn, lot 100x190 feet, well located. Only small cash payment required, balance on time to suit purchaser at 6 per cent. interest.
BASSETT & FITZPATRICK,
Real Estate and Stock Brokers.
25 North Tejon Street.
Telephone 244.

SPECIAL OFFERINGS.
MONDAY morning, May 22d, we will place on sale a lot of Embroidered Dress Patterns, in white and colors, at $3.00 a pattern—former price $8, $10 and $12.
A large assortment of fine Satines, Llama Cloths and Gloria Satines at 10c. All new and choice patterns.
We still have a few pairs of Chenille Curtains left at $5; reduced from $10 and $15.
Large assortment Ladies' Jackets, Capes and Ready Made Dresses.
GIDDINGS BROS. & BENT.
21 South Tejon Street.

THE WILBUR DRY GOODS CO.
BARGAINS IN WASH DRESS MATERIALS.
WE HAVE ON SALE A LOT OF
Dimities, Printed Long Cloths, Bedford Cords,
At 17½c a Yard; Former Prices 25c to 35c.
Ladies wishing good styles in wash materials at special prices should see these goods.
22 So. Tejon St. THE WILBUR DRY GOODS CO.

PRICES!
Are usually the inducements to purchasers. We can give you the "lowest" on Fine Stationery, Blank Books, Playing Cards, Office Supplies, Artists' Materials, Pocket Books, Gold Pens, Inks, Flower Books, Views, Framing, or anything in our line.
Special discount of 25 per cent. on all Tennis Goods this week.
THE CONSOLIDATED STATIONERY CO.
11 South Tejon St.

SQUARE FURNITURE HOUSE,
134 South Tejon Street.
COME IN AND SEE US AT AMOUNT.
Just Received—A carload of goods from the Mitchell Mfg. Co. These goods are known to be the best grade for Colorado climate manufactured, and our PRICES are at THE BOTTOM. Come and see us before you buy.
We have a fine line of Cook Stoves, Ranges, Gasoline Stoves, Refrigerators VERY CHEAP. Refitting and Relaying Carpets a specialty.
M. JOHNSON & CO.

COLORADO PAPER BOX MANUFACTORY
Forster & Pierce, Proprietors.
Paper Boxes of all Kinds.
1511 1513 Blake Street. Denver, Colo.

One Item Only
From a large stock of Shoes
We Quote a
Man's Russia Calf Blucher Shoe made on the Piccadilly or wide-toe last, in the dark or light shade, widths from A to E, sizes 5½ to 11, price $6.00.
The Broadhurst & Barnett Shoe Co.
Retailers of Medium and High-Grade Shoes,
910 SIXTEENTH ST. DENVER, COLO.

DICKENS' PIKE'S PEAK CURIOSITY SHOP
Emporium of Rocky Mountain Souvenirs—25 N. Tejon St.
This week you can buy Agate Stamp Boxes at 75c; Bon Bon Boxes, $; Souvenir Spoons, 75c; Breast Pins, 25c; Shoe Hooks and Pen Holders, 50c; Cuff Buttons, 50c. All goods one-half regular prices.
Gem Stones Free with each Dollar Purchase.

HAIR DRESSING
Chiropodist and
Manicuring Parlors.
Rooms 31, 33, 34 Bidard Block.
Thirty Years Experience in the Business. Scalp Treatment, Facial Massage, Shampooing, etc. Ladies are invited to investigate.
Pupils taken and taught in the various branches of the business.

BIDS WANTED
On the Following Stocks:
6000 Ophir
1000 Calumet
8000 Pharmacist
3000 Gold King
30000 World
J. K. MILLER,
Room 35 Bank Block.

THE GREEN-SMITH CO. JEWELERS, STATIONERS, DENVER.
WE CARRY THE ONLY
Exclusively First Class
LINE OF
SILVERWARE
In the West.
We handle nothing cheap in our line.
The Green-Smith Co.,
WHOLESALE AND RETAIL.
713-715 Sixteenth Street,
DENVER.
A SPECIAL RUN
OF SALE
QUADRUPLE PLATED
Silverware
FOR ONE WEEK.
Call and Get Prices.
Wordworth, Small & Rankin,
29 North Tejon Street.

CITY MARKET.
Beef or Mutton,
Spring Lamb,
Broilers,
GAME AND POULTRY.
Vegetables of all Kinds.
11 South Tejon St. Telephone 67.
STARK & SINEY, Props.

MME. HELEN MAIGILLE,
VOICE CULTURE
AND THE
Art of Singing
612 South Tejon Street.

PIANOS, ORGANS, SEWING MACHINES
Sheet Music and Musical Instruments of all kinds at lowest prices.
Hext & Williams, 21 N. Tejon St.

FOR SALE!
1000 Gallons of Raspberry Wine.
[illegible]

MATTHEW KENNEDY
NO. 1 NORTH TEJON ST.
Real Estate, Insurance and
Desirable Properties for Sale in Best Part of the City.
Furnished and Unfurnished Houses
Grand Clearing Remnant
N. O. JOHNSON
THIS WEEK AT HALF
We have placed all our Remnants of Goods, Velvets and Wash Goods on counter at
HALF PRICE
This is a great opportunity for those lengths.
We also make a special offering of Jackets at cost.
N. O. JOHNSON & CO.

TRY
THE UTE PASS BEER
PURE PURE.
FOR SALE BY
THE NEWTON LUMBER CO.

REED BROTHERS
A first class note secured by trust on estate, $2000, drawing 8 per cent. for sale.
Lowest quotations on Fanny Rawson, World and Princess mining stocks.
A brand new house of 6 rooms, bath, for lease at $35 per month.
28 SOUTH TEJON ST.

ALFRED FREEMAN,
Artist in Photography
Second floor Bennett's corner Tejon and Pike's Peak avenue. Take elevator.

HOW ARE THE RATES
Loans and Real Estate
104 Pike's Peak Avenue.

Ceylon Tea &c.
Wholesale and
26 East Kiowa

H. T. O'BRIEN
Manufacturer of and Wholesale and Retail Dealer in
Light and Heavy Harness
Trunks and Sample Cases a specialty.
Repairing of all kinds promptly attended to.
Telephone 75. 18 South Tejon St.

"PLAIN AS A PIKES"
Are the explanations we make
When Selling Pianos
As you know, probably but little of the mechanism of a piano, we explain the merits of one part to another.
We Will Enlighten You
It is a pleasure to us and a benefit to you.
We Also Sell Organs
THE KNIGHT-CAMPBELL MUSIC CO.
16th and California Streets, Denver.

J. S. BROWN
Mines and Mining Stocks
REAL ESTATE AND LOANS
Rooms 54 and 55 Bank Building. Telephone 1078.
ESTABLISHED 1878.
El Paso County
Capital Paid in Surplus
Transacts a general banking business. Draws on the principal cities of the United States and Europe.
WM. S. JACKSON, Cashier. J. H. BARLOW, Pres.
Members of the Firm: Wm. S. Jackson, C. H. Willis.